'Geechee

1966

Digitized by the Internet Archive
in 2012 with funding from
LYRASIS Members and Sloan Foundation

http://archive.org/details/geechee1966arms

College
. . . is a
Place . .

Where People Meet . . .

Talk . . . And Walk

Hear . . . and
. . . are heard

Act . . . and
. . . react

Are aware . . of things

. . . and part of them

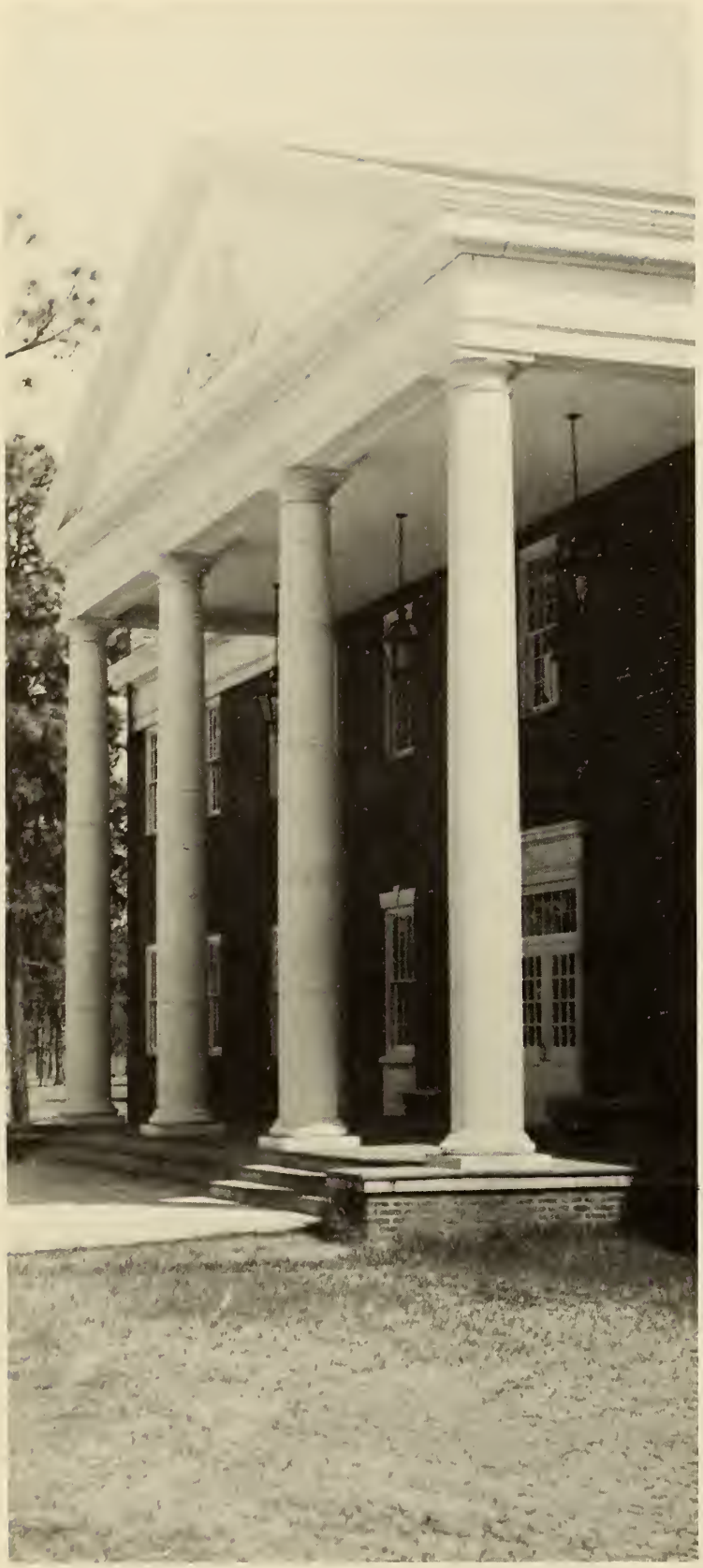

'GEECHEE 1966

ARMSTRONG STATE COLLEGE

SAVANNAH, GEORGIA

EDITOR . . . . . HAROLD WATERS

STAFF . . . . . ELYSE GELLER
JOY GUGEL
ADEL OPPENHEIM
JUDITH TRAFT

FACULTY AND ADMINISTRATION

Henry L. Ashmore, *President*

Joseph I. Killorin, *Academic Dean*

PRESIDENT ASHMORE

The fortunes of Armstrong State College in these years of its evolution into a senior college of the University System of Georgia rest primarily in the hands of Dr. Henry L. Ashmore, its able and dynamic chief administrator. To Dr. Ashmore is entrusted the responsibility of recognizing the unique needs of the college in these critical years and of making recommendations concerning those to the Board of Regents, the governing body for the university system.

DEAN KILLORIN

The development of the curriculum for the four-year program and the acquisition of an outstanding faculty for it are the responsibility of Academic Dean Joseph I. Killorin. With the beginning of the junior year scheduled for the fall of 1966 tremendous strides towards this goal have already been made under his supervision. A long-time member of the college staff, he represents, in this period of dynamic change, the continuity with the high ideals that have characterized its programs in the past.

Jule C. Rossiter, *Comptroller*

Miss Jule Rossiter, the college comptroller, holds the distinction of being the only member of her sex in such a position in the University System. As comptroller she has charge over all business affairs of the college as well as supervising the maintenance of the physical plant.

To the Dean of Student Affairs, James T. Rogers, falls the responsibility for all non-academic matters pertaining to students. Into this broad category falls the office of admissions, the registrar, the counselors, the alumni office, student activities and student aid.

James T. Rogers, *Dean of Student Affairs*

Dr. Donald Anderson
Assistant Dean

Mrs. Martha DeWitt
Director of Student Aid

Mr. Jack H. Padgett
Registrar and Admissions Officer

Mr. Dale Price
Director of Student Activities

Staff

Virginia Arey
Assistant to the Registrar

Minnie Campbell
Secretary to the Registrar

Bertis Jones
IBM Operator

Marjorie Mosley
Secretary to the President

Virginia Nall
Secretary to Student Personnel

Peggy Strong
Secretary to the Faculty

Joyce Weldy
Secretary to the Registrar

Library

Josephine Davidson
Catalog Librarian

Regina Yoast
Librarian

Marion Trentham
Assistant Cataloger

Elizabeth LeGette
Catalog Assistant

Josephine Edwards
Catalog Assistant

Eugenia Edwards
Circulation Assistant

Eleanor Salter
Secretary and Assistant to
the Librarian

Faculty

Roy Carroll
Head, Department of History
& Political Science

M. Lorraine Anchors
Professor of English

Betty Jean Ashbrook
Assistant Professor of Biology

Ruth Arger
Assistant Professor of Psychology

W. Orson Beecher
Professor of History

Frank A. Brimelow
Assistant Professor of Chemistry

Fretwell Crider
Head, Department of Chemistry
& Physics

Faculty

Virginia Carr
Instructor of English

Leslie B. Davenport, Jr.
Head, Department of Biology

Mary Dan Coleman
Assistant Professor of Education

J. Kenneth Davidson
Assistant Professor of Sociology

Lamar W. Davis
Professor of Business Administration

John L. M. des Islets
Professor of Physics

John D. Duncan
Assistant Professor of History

Faculty

Orange W. Hall
Head, Department of Business Administration

Raymond R. Hall
Assistant Professor of Mathematics

John J. Hutton
Assistant Professor of English

Walter B. Laffer
Associate Professor of Mathematics

Osmos Lanier, Jr.
Associate Professor of History

Margaret S. Lubs
Professor of English & French

John C. McCarthy
Assistant Professor of Business Administration

Faculty

Alvin W. Neely
Instructor of English

F. Lane Hardy
Head, Department of Mathematics

John F. Newman
Associate Professor of History
& Political Science

James L. Peyton
Instructor of Chemistry &
Physical Science

Hugh Pendexter
Head, Department of Humanities

Lea L. Seale
Professor of English & German

James L. Semmes
Assistant Professor of Mathematics

Faculty

J. Harry Persse
Head, Department of Fine Arts

Marcia Smith
Instructor of Physical Education

William M. Starrs
Assistant Professor of English

William H. Stephens
Instructor of Mathematics

Cedric Stratton
Associate Professor of Chemistry

Robert I. Strozier
Associate Professor of English

Roy J. Sims
Head, Department of Physical Education

Faculty

Robert T. Stubbs
Professor of Mathematics

Dorothy M. Thompson
Head, Department of Psychology
and Sociology

Lawrence M. Tapp
Assistant Professor of Physical
Education

Francis M. Thorne
Associate Professor of Biology

Jean W. Vining
Instructor of Typing & Shorthand

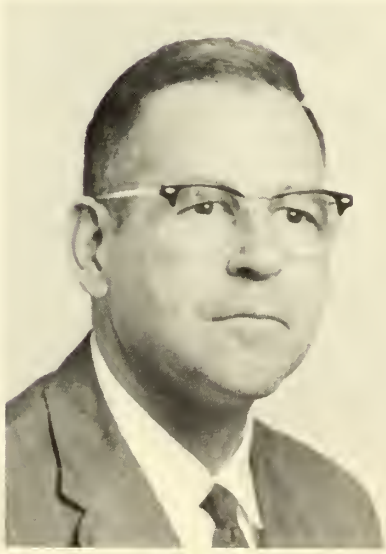

William S. Winn
Professor of Mathematics

K. C. Wu
Professor of History &
Political Science

CLASSES

Front row: Cynthia Hilliard, *Treasurer;* Yvonne Tenney, *Secretary; Back row:* Dick Sanders, *President;* Linda Lee, *V. President*

Freshman Class Officers

Edward L. Adams
Floyd Adams, Jr.
George W. Adams, Jr.
Michael D. Adams
Veyonne V. Adams

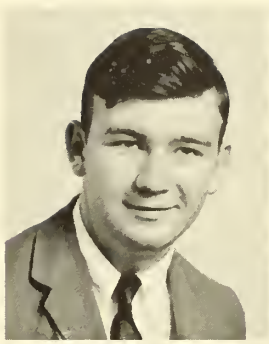

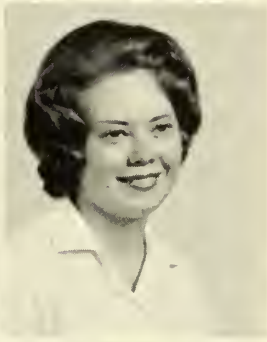

Margaret D. Akins
Hugh C. Alban
T. Marie Albritton
Lee M. Alderman, Jr.
Cheryl M. Alkazin

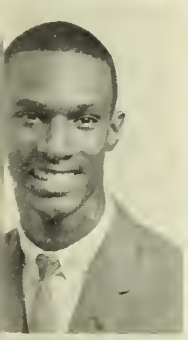

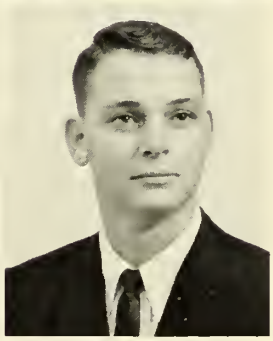

Charles C. Alton
Franklin L. Ambrose
Benny F. Ammons
Maris A. Anderson
Shirley J. Ansley

Timothy F. Ansley
Martha F. Arnold
William Ashby
Emory Aspinwall
William M. Austin

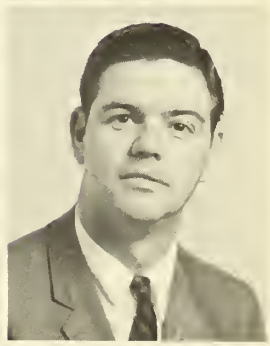

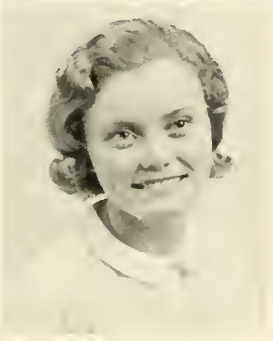

Thomas J. Babin
Ester D. Bacon
Sandra E. Bacon
John H. Badenhoop
Julia A. Bahr

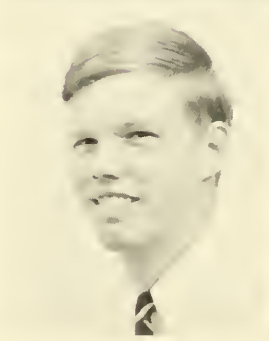

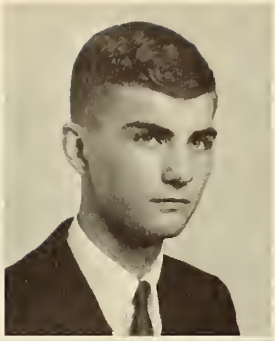

Harold E. Bailey
Joseph L. Baker, III
Roy S. Banks, Jr.
John I. Bargeron
Larry E. Bargeron

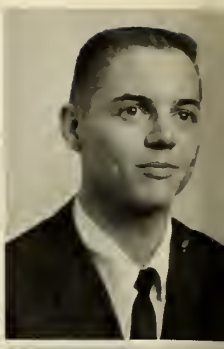

Eileen F. Barmen
Leette J. Barnett
Barbara A. Barnwell
Norris S. Bazemore
John W. Beam

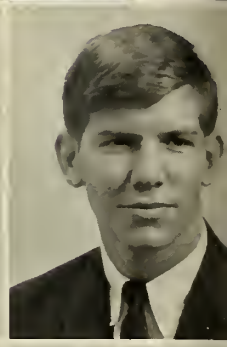

Mary A. Beardslee
Jean C. Beardslee
Gary J. Beasley
Leonard C. Beasley
Mary M. Beasley

Raymond D. Beasley
Ruth Beberman
Richard M. Becker
Sue Ann Bennett
John R. Benton, Jr.

Julius L. Benton
Evlyn G. Best
Nelda K. Bevill
Jack O. Bevill
Susan M. Biemans

L. Raf Biezenbos
Joan Billings
William E. Binder
John A. Binkley
Robert J. Bish

John A. Black, Jr.
Frances L. Blakely
Dexter T. Bland
Wayne R. Bland
S. O. Blankership, Jr.

John A. Blase
Constance R. Blinov
Harold D. Bloom
Ronald D. Boatright
Clyde H. Boheler, Jr.

George L. Bonner
Douglas W. Boulware
Martha D. Bouton
Mark G. Bowers
Grace A. Braham

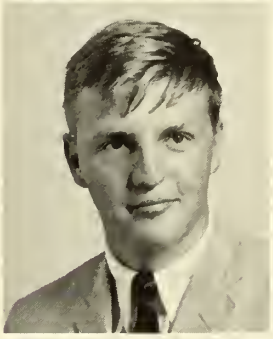

Andrew L. Brannen
Frank H. Brannen
William A. Brannen, III
Charles R. Brantley
Jerrold Breazeale

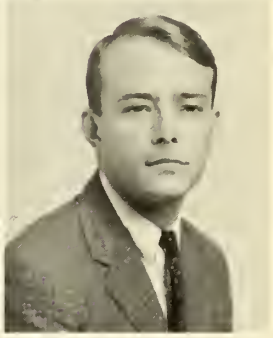

Neal Bridges
Storm R. Bridges
Jo E. Bridwell
Nancy M. Bright
Christina Brooks

James S. Brooks
Patricia R. Brooks
Georgia D. Broome
Linda C. Broome
Thomas W. Broome

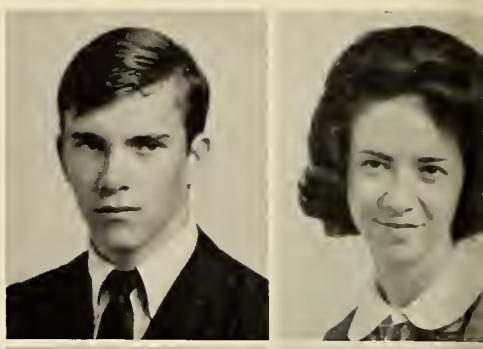

Linda G. Brost
Judith Brotherton
Alvin W. Brown
Daniel A. Brown
Mildred L. Brown

Pamela A. Brown
Richard E. Brown
Richard L. Brown
Robert W. Brown
Sage Brown

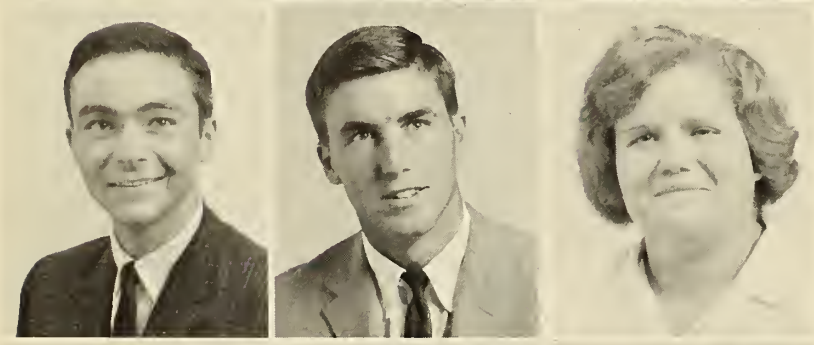

W. Raymond Brown, Jr.
John M. Browne
Sandra G. Bruner
Maxine S. Bryan
Janice Bryant

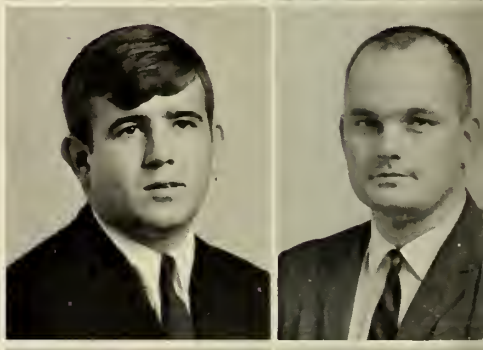

Madelaine Buckalew
Arthur G. Buckner
Dorothy P. Burch
John J. Burns
E. James Burnsed

William J. Burpitt, Jr.
David R. Butler
Robert L. Butler
Linda G. Byers
Charles M. Cabaniss

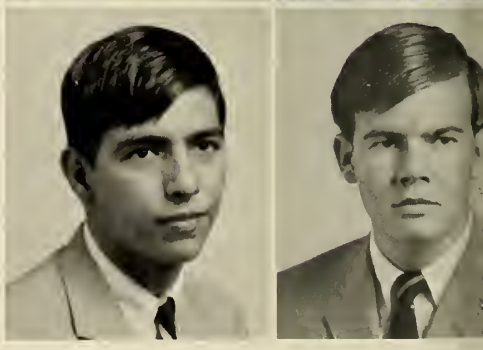

Nancy E. Cabaniss
Eileen A. Calder
George A. Calhoun
Domingo F. Camacho
William H. Cannady

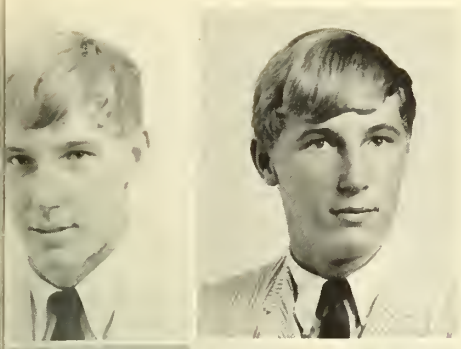

Robert A. Cannon
Thomas A. Cannon
Michael N. Carraher
Sharon Carter
John A. Cason, Jr.

Judith A. Casteher
Edward L. Cawley
Henry H. Cawley, III
John A. Chattin
Robert T. Cheely

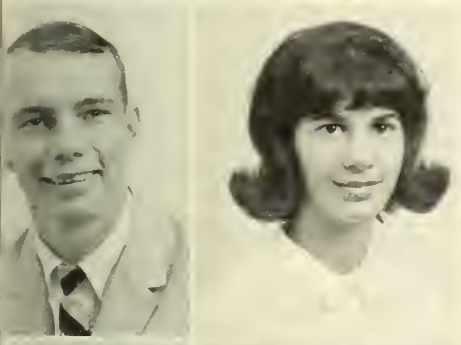
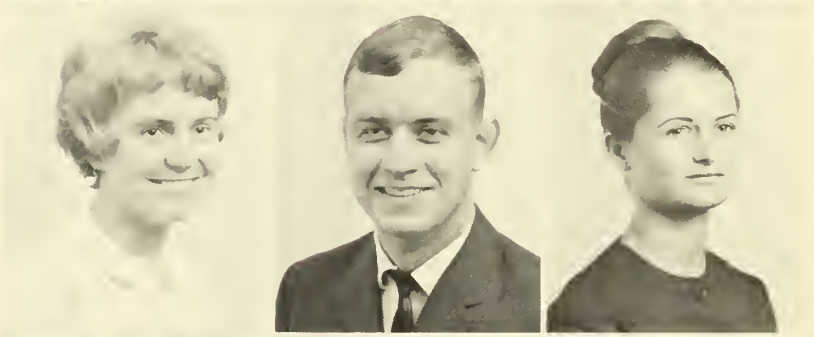

J. Ken Chestnut
Irene Christopher
Eileen G. Clair
Allen Clark
Cheryl E. Clark

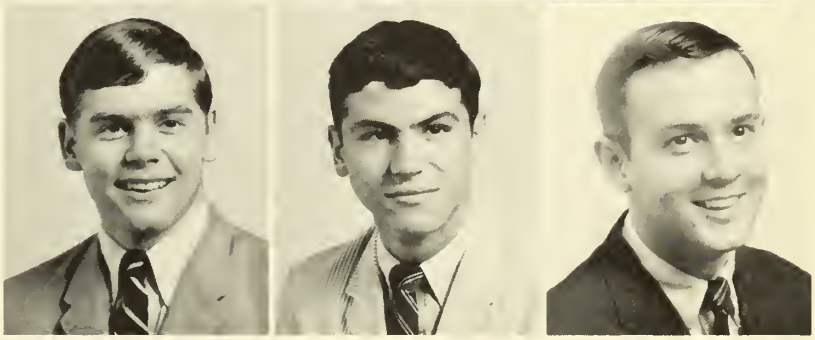

Hilda J. Clark
Millard E. Clark
Raymond W. Clawson
Bobby L. Claxton
James W. Clayton

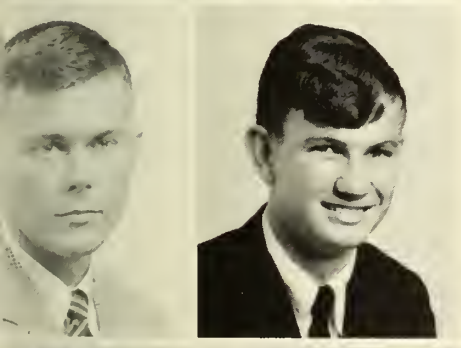

William H. Cleland
Thomas L. Clements
Partica Clements
Martha A. Cochran
Mary C. Coffey

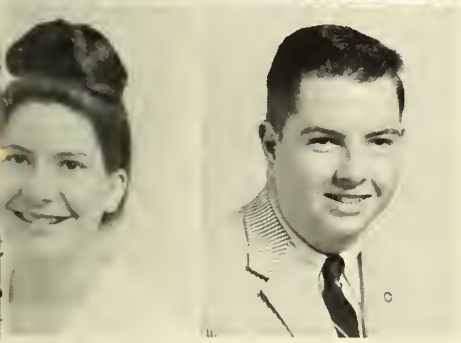

Irene Cohen
Robert N. Colbert
William O. Colcock
David A. Coleman
Richard E. Collier

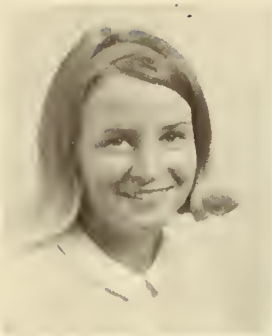

Helen E. Conaway
James R. Conner, Jr.
Peter M. Cooley, Jr.
Christopher Cooper
Daniel L. Corcoran

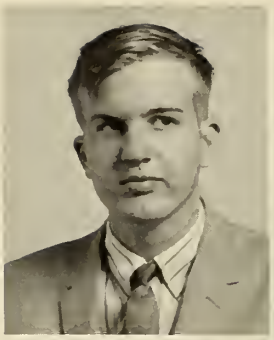

Joseph P. Counihan
Lynda M. Coursey
Anthony R. Couse
Miriam L. Cowan
Allen W. Coward

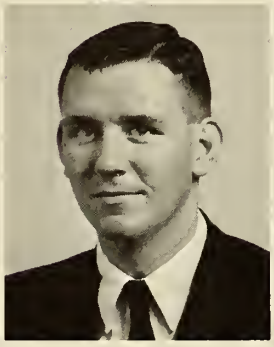

Charles E. Cowart
William R. Cowart
Linda M. Cox
James M. Cox
Harriet E. Cranman

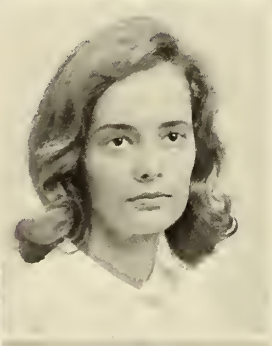

Paul J. Cranman
Andrea M. Crawford
Peggy B. Crawford
Ivey C. Crawley
Reed G. Creaser

Sandra J. Croley
Evelyn L. Crosby
Thomas E. Cubbedge
Brenda S. Cullen
Patricia Culpepper

Edward P. Daly, Jr.
Mary M. Dalzell
Dorothy A. Daniels
R. Lamar Daniels, Jr.
Brenda N. Dasher

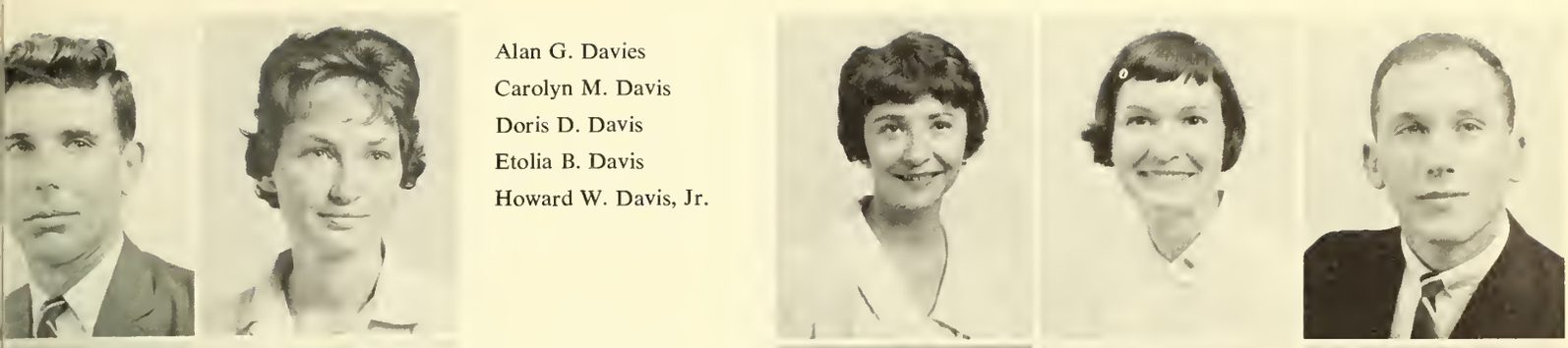

Alan G. Davies
Carolyn M. Davis
Doris D. Davis
Etolia B. Davis
Howard W. Davis, Jr.

Jane E. Davis
Myrtle L. Davis
Nancy J. Davis
Susan J. Dayton
Nancy L. Deberry

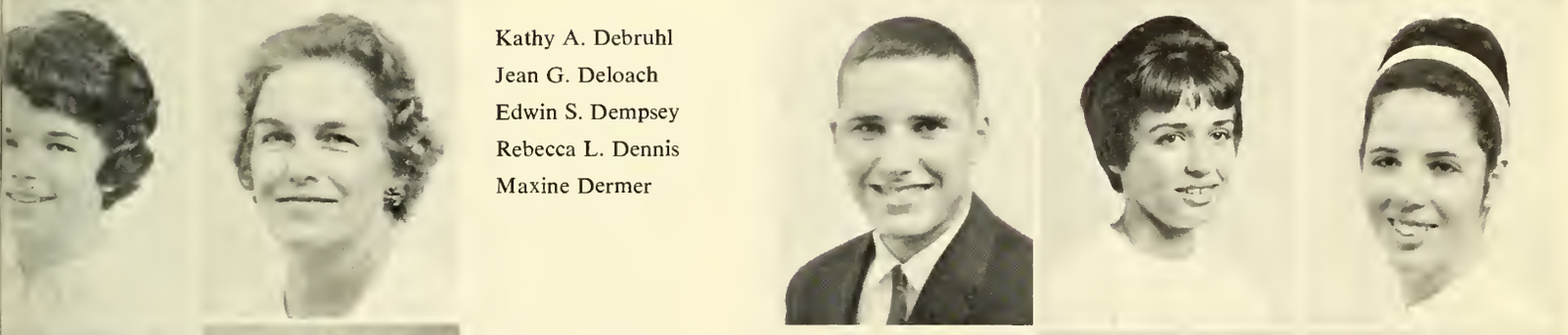

Kathy A. Debruhl
Jean G. Deloach
Edwin S. Dempsey
Rebecca L. Dennis
Maxine Dermer

Mary A. Desposito
Judy A. Dickerson
Michael A. Difiore
Pamela M. Dillon
Brenda J. Dlugozima

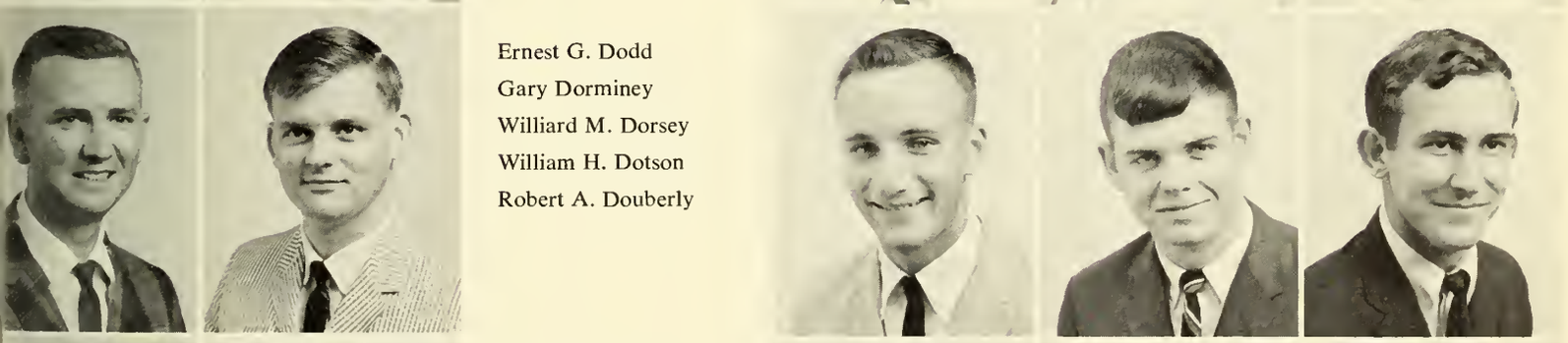

Ernest G. Dodd
Gary Dorminey
Williard M. Dorsey
William H. Dotson
Robert A. Douberly

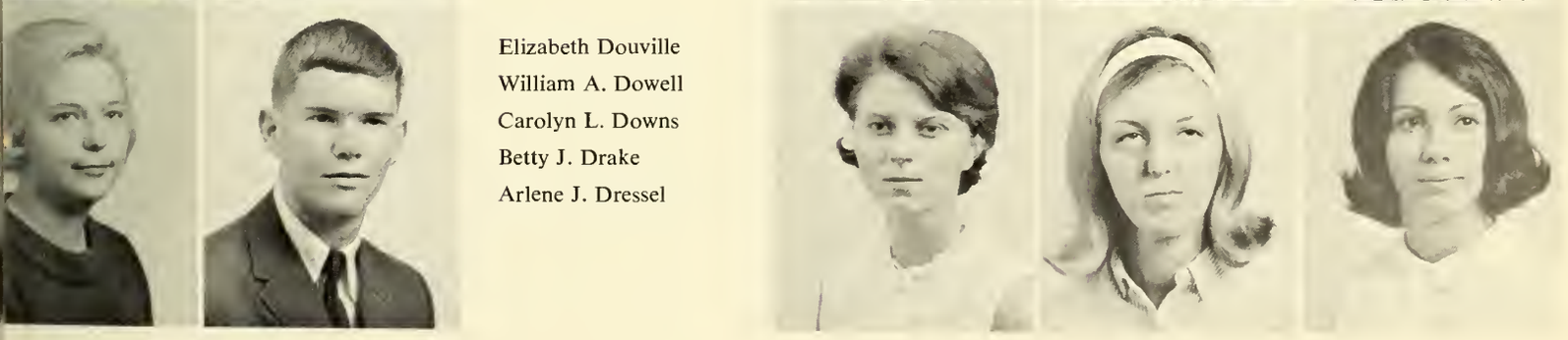

Elizabeth Douville
William A. Dowell
Carolyn L. Downs
Betty J. Drake
Arlene J. Dressel

Jerry L. Duke
Donald A. Dukes
Deborah A. Dunaway
Joan H. Dunn
John C. Dunn

Jan Durden
Willey C. Durden, Jr.
Samuel A. Eady
Mable A. Edwards
John W. Ehlers, Jr.

Claire Eicholz
Hedy Eicholz
Regina M. Elmore
Carey C. Engle
Edwin L. Ennis

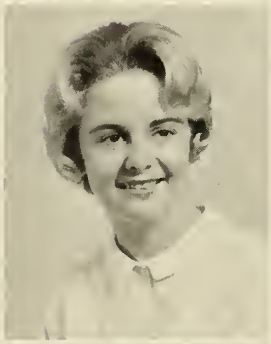

Barney Epstein
Frances M. Eudaly
Susan J. Eure
Nancy L. Exley
Linda J. Faircloth

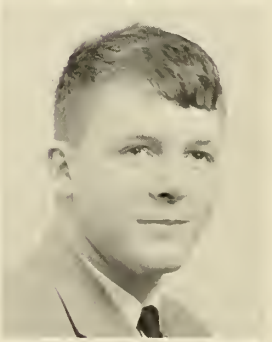

Patricia L. Fennell
Ellen B. Field
Wayne E. Fillmore
Lloyd J. Finch
Sandra L. Flake

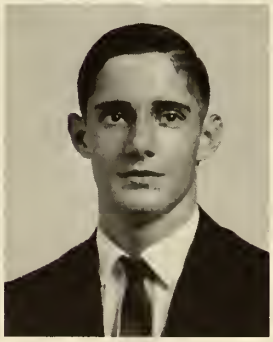

Janet M. Fogarty
Gloria A. Fordham
Jerry E. Fordham
Ernest P. Fortson
Marshall S. Fox

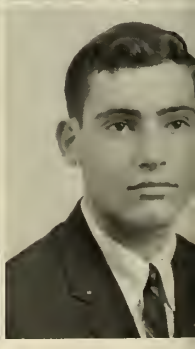

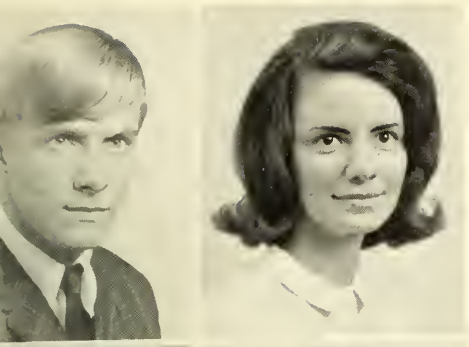

Edwin C. Freeman
Marilyn Freeman
Paul Friedemann
Stephen T. Fritton, Jr.
Carleen D. Fuhrman

Lavonne Fulghum
George D. Gaddis
James L. Gaddy
Maury C. Gallaher
Margaret R. Ganem

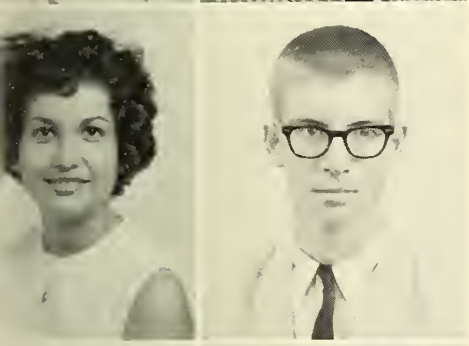

Y. R. Garciaquintana
Philip W. Gearhart
William F. George
Betty Gibbs
Christian E. Gibson

Ann M. Geraty
John M. Gignilliat
William F. Godbold
Sandra S. Godfrey
Donald T. Golden

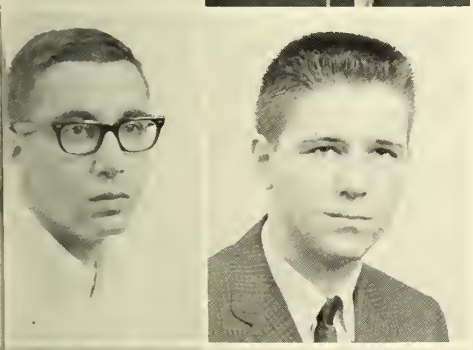

Arnold S. Goldstein
John W. Goodrich
David A. Gornto
Mark M. Gottlieb
John J. Grady

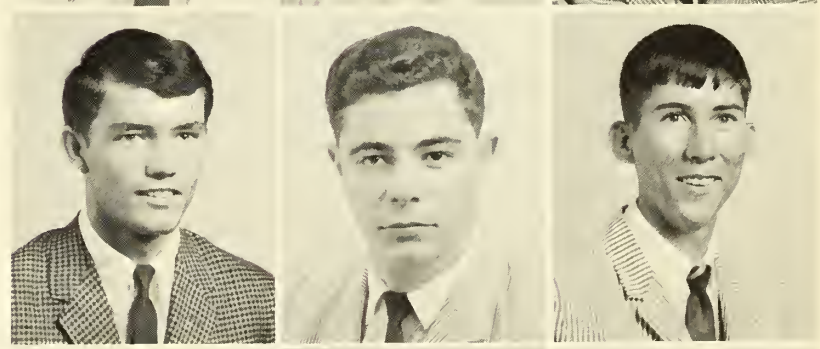

Mary A. Gray
William E. Gray, Jr.
Frederick A. Green
Willis B. Green, Jr.
Margaret A. Greene

Martha J. Haynes
James M. Heidt, Jr.
Norman L. Heidt
James R. Helmly
Priscilla Helverson

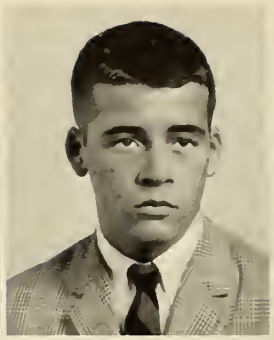

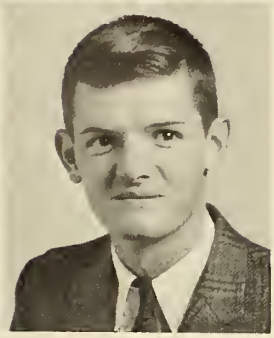

Mary C. Henderson
Peter W. Hendry
Hue Henry
James B. Henson, III
Terrence Herbison

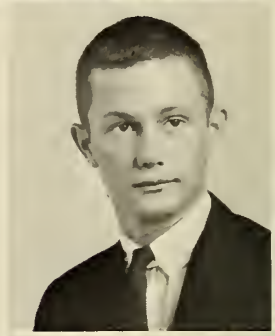

Robert J. Hester
Richard M. Hicks
Carlisle H. Hiers
Glorian P. Hiers
Louis C. Higgins

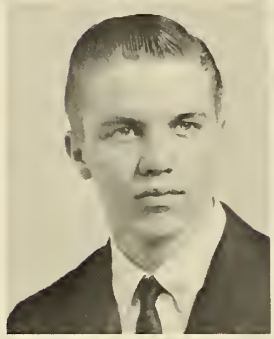

Mary L. Hill
Cynthia G. Hilliard
Delores A. Hinely
Doris L. Hiott
Pamela G. Hodges

Electra R. Hoffman
Jennie C. Hogan
Wayne C. Holland
Stephen T. Holloway
Carl C. Holt, Jr.

Helen M. Honnold
Mary A. Hopkins
Marcia Hopkinson
William H. Hopkinson
Heyward Horton, Jr.

Mary A. Greenwood
John C. Griffin, Jr.
Ronald F. Griffin
Susan M. Griffin
William D. Griffin

Janelle A. Griner
Richard D. Griner
Jeffry L. Grinter
Sewell H. Grissett
Gloria A. Groover

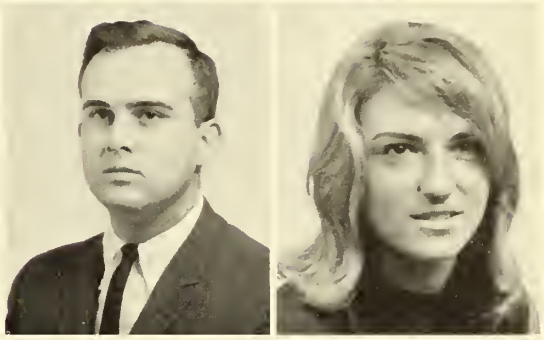

Donald L. Gruver
Jeanne S. Gunter
David M. Hagins
Cheryl Hall
LaGail Hall

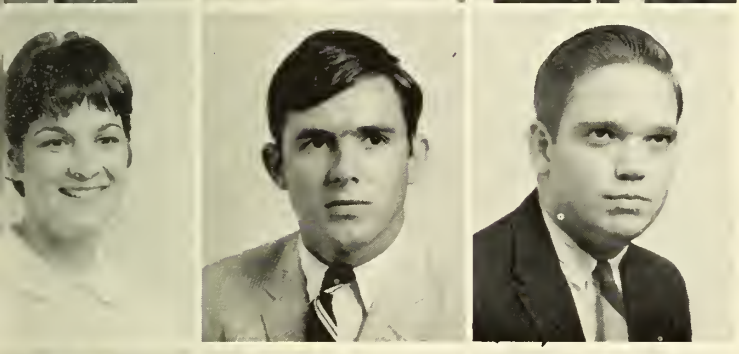

Renee Hall
Michael R. Halligan
Edwin P. Hamilton
Stuart L. Hamilton
Edward N. Harms

Linda L. Harn
Rufus A. Harris
William C. Harris, Jr.
Robert E. Harrison
James C. Harritos

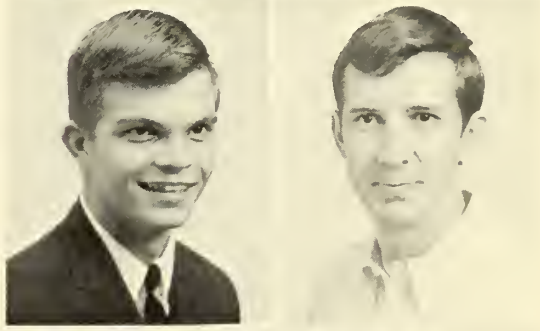

James P. Harte, Jr.
Walter C. Hartley
Vonnie H. Hathcock
Danny A. Hattrich
John D. Haupt

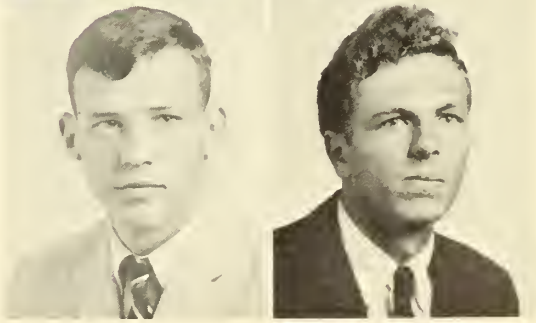

Robert Houghton
David Howard
John Howard
David Howington
Spencer Hoynes

Dianne S. Hudgins
Donna L. Hug
Barbara Huger
Theresa Huges
Gloria A. Hughes

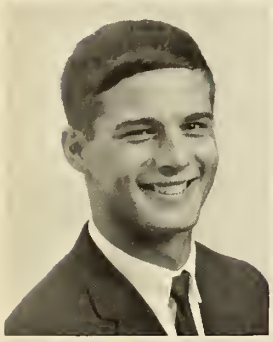

George W. Humphries, II
Albert D. Humphrey
John H. Hunter, Jr.
Carlton Hutchinson
Linda F. Hyers

William C. Inglesby
Edwin R. Irwin
Linda Jackson
Maria T. Jackson
Stephen A. Jackson

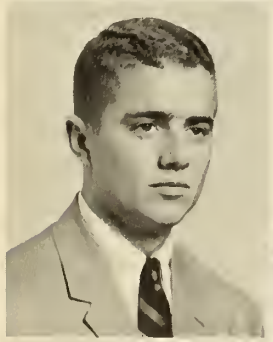

Mickael Jandrlich
William S. Jarrell
Daniel B. Jenkins
Carolina Johnson
George W. Johnson

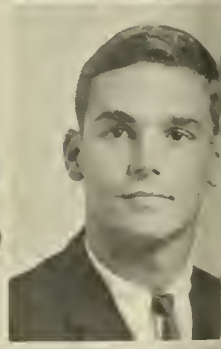

Jerome Johnson
Phyllis Johnson
William Johnson, III
Brenda Joiner
George A. Jokela

Billy E. Jones
Thomas L. Jones
Henry L. Jorden, III
Harry J. Jue
Roberta A. Kamine

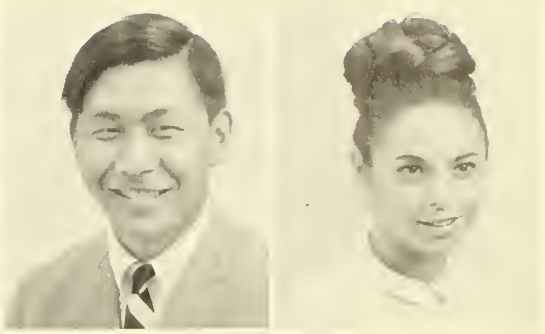

Everette Karwoski
Eileen M. Kearns
Margaret M. Kearns
Ernest W. Keich, Jr.
Richard W. Kelleher

Deborah Kellerman
Muriel A. Kelly
Patrick C. Kelly
W. Earl Kelly
Bridget A. Kennedy

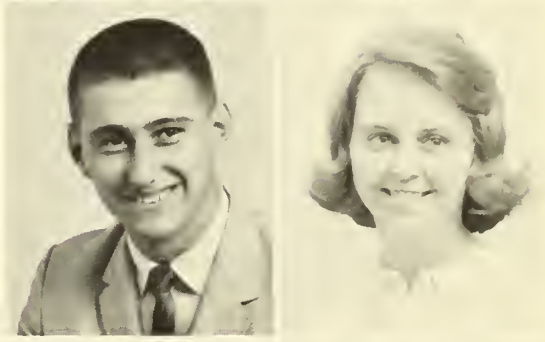

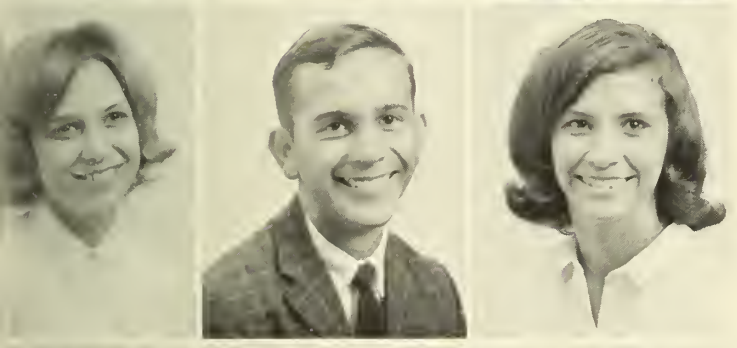

Virginia K. Kerr
David Kessler
Carole J. King
Patrick J. King
Christine M. Kramer

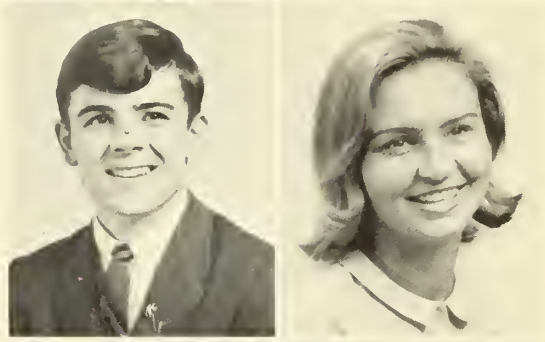

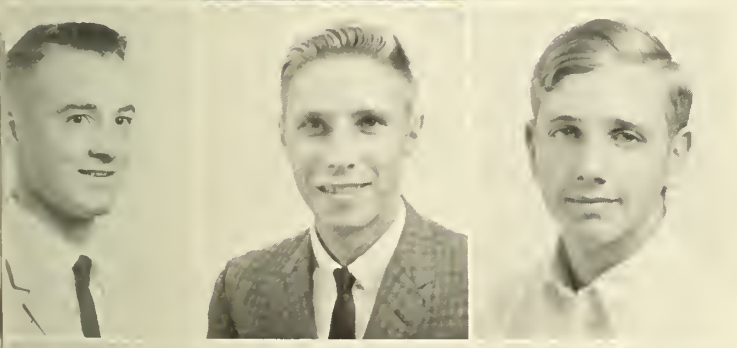

F. Ed Kroboth, II
Michael Krombholz
Mark Lambertson
F. Melissa Lane
Dorothy F. Langford

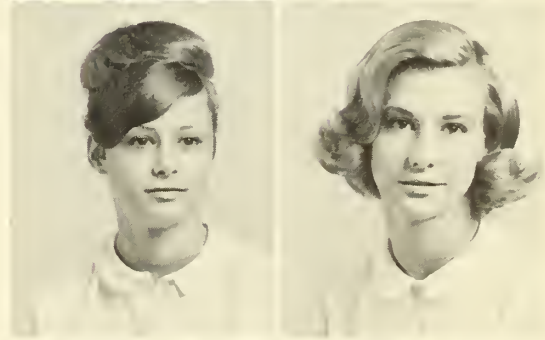

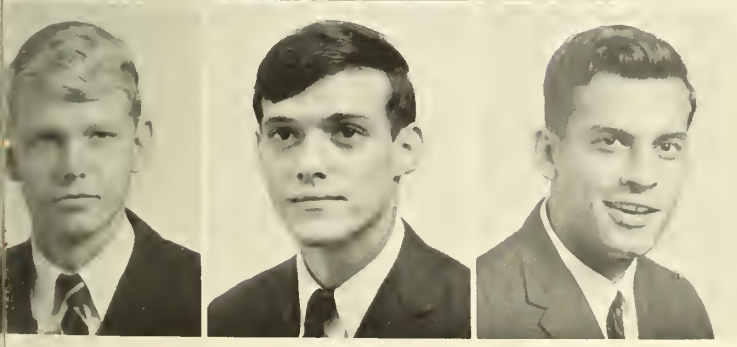

Robert W. Lanier
Ralph E. Lapp, Jr.
Arthur L. Lassiter
Edward D. Layden
Stephen T. Layden

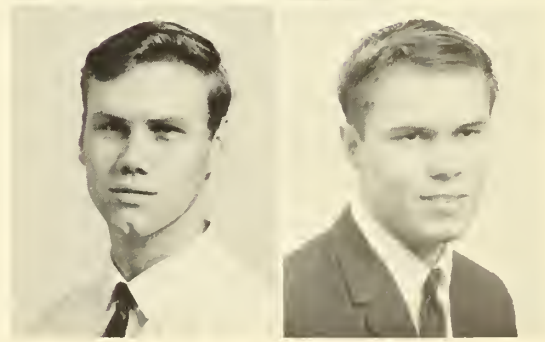

Margaret M. Ledlie
Herman R. Lee
Kathleen F. Lee
Linda Lee
Linda J. Lee

Roy Lee
William T. Lee
David G. Lemley
Mary J. Lindgren
Ronald F. Lingle

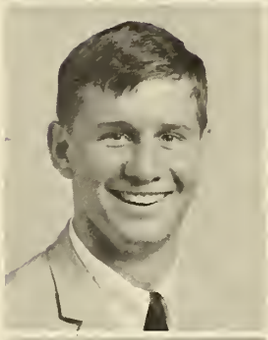

Joan C. Litchfield
Patricia M. Little
William M. Lloyd, Jr.
Robert E. Long
Veroncia V. Lotson

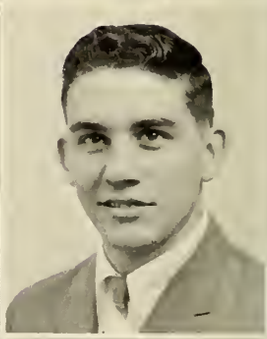

S. Laurie Lowenthal
Warren C. Louder
M. Harriet Lucas
Brenda G. Luce
William Lucken

Robert W. Lynch
Fae O. Lynes
Orville D. Lysaught
Cheryl E. Malone
Tassie Mamalakis

Don E. Maner
Robert R. Maner
George S. Maroska
Murray S. Marshall
Sally A. Marston

Cecil M. Martin, Jr.
Eunice A. Martin
Kathryn C. Martin
John D. Martin, Jr.
Julie L. B. Martin

Rudolph J. Martin
William B. Martin
Frances E. Mason
William W. Mataxas
Charles P. Mavrikis

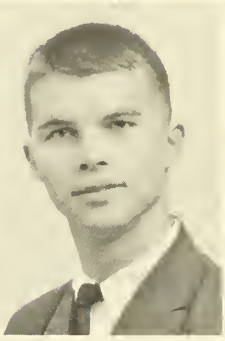

Cameron A. Maxey
Michael T. Mayes
William H. Mayo
W. Howell McAfee
Roy E. McCabe, Jr.

C. James McCallar, Jr.
W. R. McCollough, Jr.
Robert M. McCord, Jr.
Robert L. McCorkle
Margaret C. McCorkle

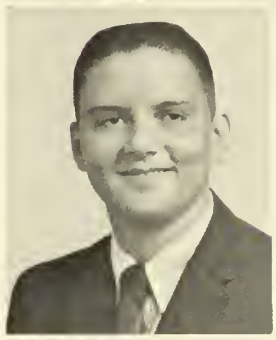

Mary E. McCoy
William J. McDonough
Darryl R. McElveen
William H. McGinley
Mary J. McGill

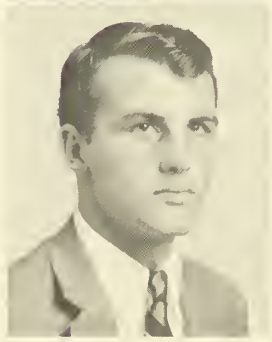

James W. McIntire
John H. McKee
Helen C. McKenzie
Mary E. McKenzie
Chrystal McKinney

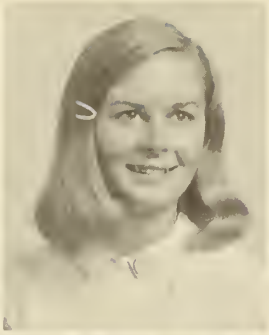

Jewell C. McLain
Amanda McLaughlin
Linda L. Medlock
Ben E. Mercer
Eric C. Meyer

Teena L. Meyer
Mary A. Miley
Gloria A. Miller
Mary E. Miller
Margorie Millikan

Stephen L. Mills
Irene C. Miltiades
Joan Minkovitz
Lewis E. Mitchell
Diane Mitchell

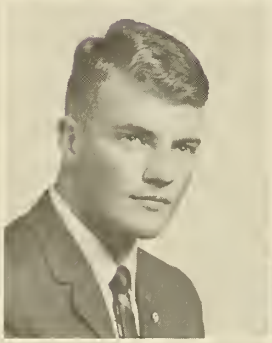
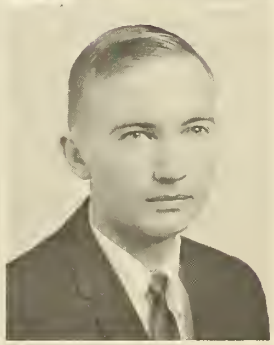

Robin J. Mitchell
Rodney Mitchell
James E. Mock
Mary Moran
Michele Morgan

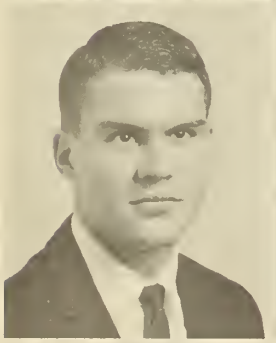

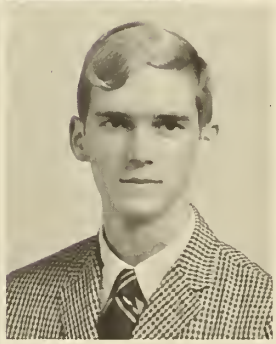

Rich P. Morgan, Jr.
Shelmagene Morris
Henry C. Muller
Thomas M. Muller, Sr.
George E. Murphy

Sean H. Murphy
Jacquelynn L. Myers
Barbara M. Nafis
Gary W. Nasworthy
Mark J. Nathan

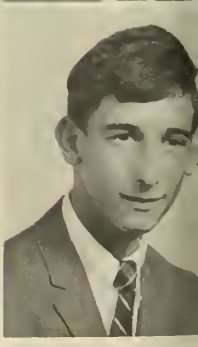

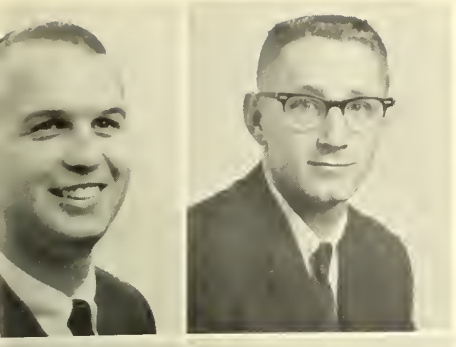

John C. Nation
Robert E. Neal
Stuart M. Neiman
Sandra D. Nelson
Carolyn R. Newsome

Theresa B. Newsome
Chuck A. Nicholson
Charles W. Noonam
Ann G. Norris
Eddie B. Odum, Jr.

Augustus Oemler, Jr.
Richard C. O'Hara
Harriet F. Oliver
Marsha O'Millian
Mary L. Orsini

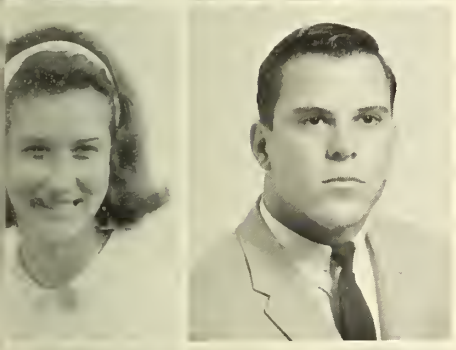

Sandra D. Orvin
W. Roy Overstreet
Herbert D. Owens
John R. Owens
Jimmy W. Page

Jean F. Palmer
Joseph M. Pappas
Betty R. Parker
Henry R. Parker
Judith E. Parker

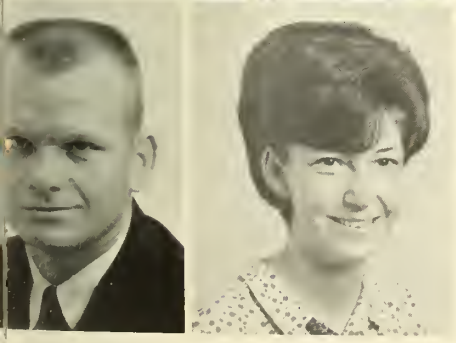
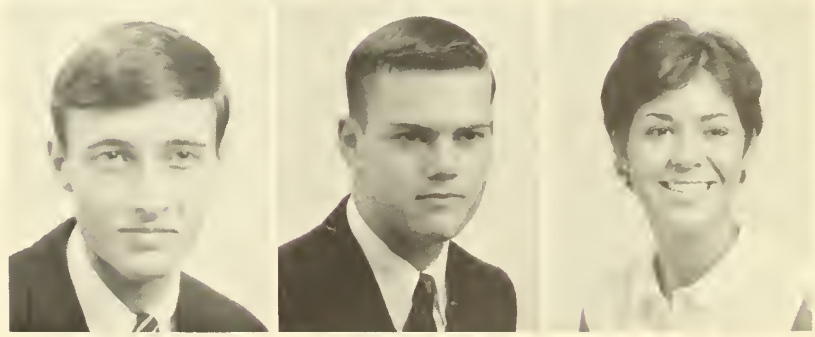

Michael N. Parker
Geraldine Parrish
Charles M. Patrick
John Patrick
Mary E. Patterson

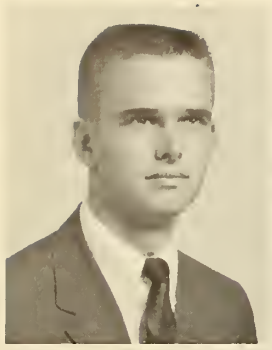

W. Fred Paulk
Carolyn A. Peebles
Nancy R. Peel
Regina A. Pelli
Patricia L. Pengue

John T. Peyton
Madalyne Phillips
Joseph C. Piazza
Anita L. Pierce
James A. Pinard

Jerry E. Pinckney, Jr.
Gloria L. Pitts
Barry J. Plotkin
George M. Plummer
Carol L. Pointer

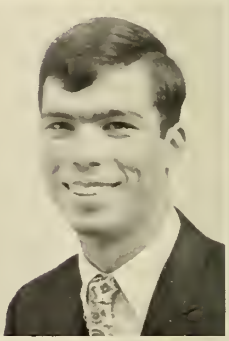

Brenda H. Popham
Patricia A. Poppell
Ileane M. Porter
Dorothy W. Potter
Claude F. Potts, Jr.

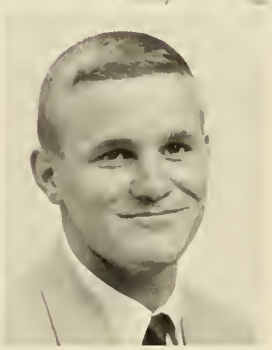

Barbara Powell
Roderick L. Powell
Rodney M. Powell
Susan G. Powell
Frances K. Powers

Michael T. Powers
Gerald E. Preacher
Michael E. Prevatt
William B. Price
Susan J. Punzel

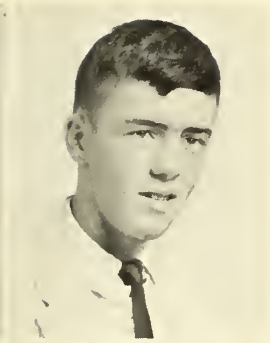

David B. Purcell
Anthony B. Purdy, Jr.
Marsha J. Quinn
Robert T. Ragan
Edmond E. Rahal

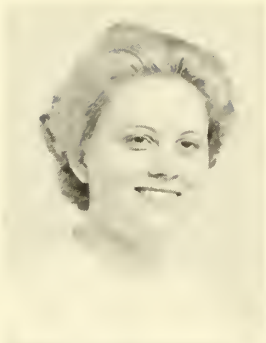

Meredith J. Rahn
Ralph E. Randall
Lynn C. Randolph
Suzanne M. Ravita
Harry E. Ray

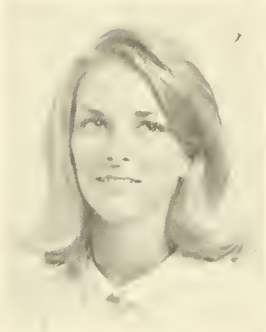

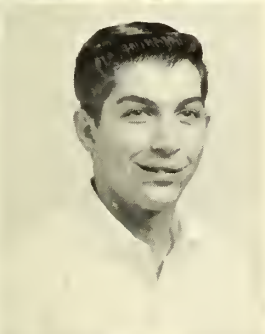

Samera Razick
Leon V. Ream
John J. Reckling
Lawrence R. Reddick
Larry D. Reid

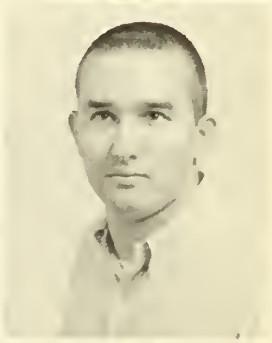

Mary J. Reiley
Charles J. Reis
Joanne H. Revell
Carroll V. Reynolds
Susan J. Rice

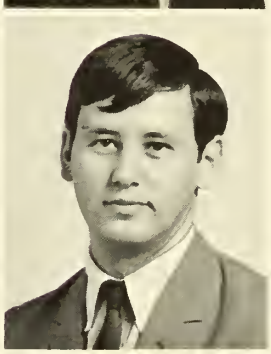

Linda L. Rich
Malcolm L. Rich
Judy M. Ricks
Sandra J. Rieck
Roberta Riedelbach

Pamela S. Riggs
Michael H. Roach
Howard G. Robbins
James E. Robbins
Anita L. Roberts

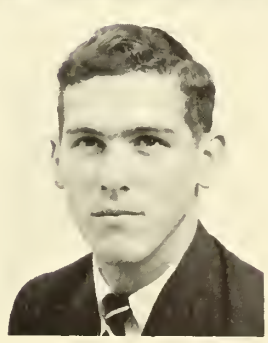
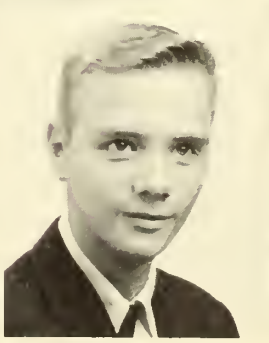

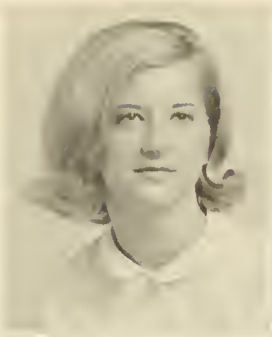

John R. Roberts, Jr.
Susan R. Roberts
Edith S. Robertson
Karen E. Robertson
Joann Robinson

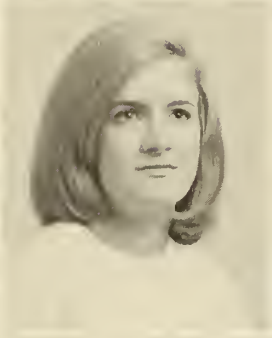
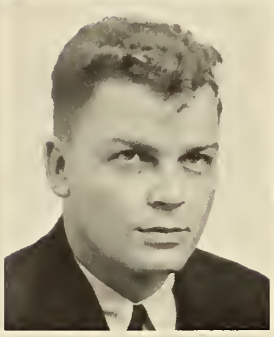

Sharon M. Robinson
Terry C. Roney
Dennis B. Rooks
Dale P. Rosenstein
Arthur M. Rosenthal

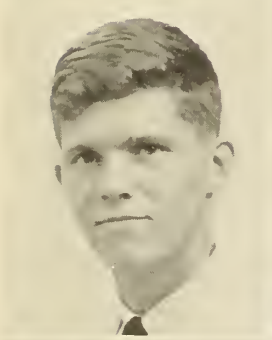

William O. Ross, Jr.
Edward G. Rountree
J. W. Rowland, Jr.
Pamela J. Ryals
Anthony T. Ryan

Joseph A. Ryan
Mary B. Ryder
Sherrie A. Safer
Linda K. Sanchez
Richard D. Sanders, Jr.

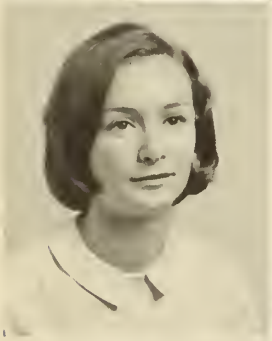

Sharon L. Sanders
Prentice L. Sapp
Anne M. Sauls
Janice B. Sauls
Harriet R. Schantz

Susan L. Schmidt
Herbert Schmitt
Mark N. Schneider
Jane M. Scholl
Frances B. Schwalbe

Robert W. Scott, Jr.
David C. Sears
Cathy A. Sebastiano
Barbara A. Seeman
William E. Sharpe

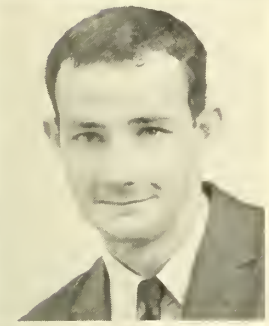

Earl W. Shearouse
John C. Shearouse
Joyce A. Shearouse
Barry C. Shedrow
Harriet Sheffield

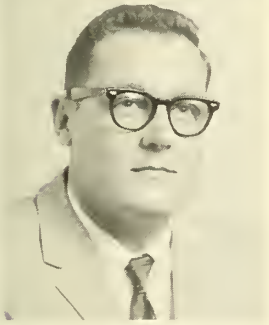

Alma L. Shell
Carl C. Sheppard, Jr.
Joseph W. Sheppard
Mary L. Shimkus
George Shinholster

Robert L. Shippen
Ronald G. Shoultz
Peggy C. Shuler
Sherylan A. Shure
Florinda R. Sicay

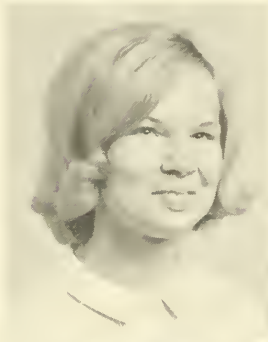

Loran L. Siegrist
Patrick W. Sills
John Simons
Harold C. Sims
Sheryle D. Sims

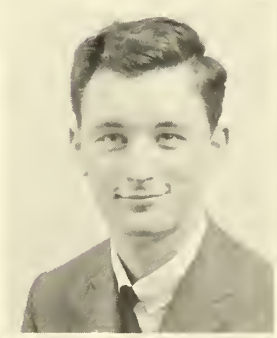

Diane E. Sinclair
Fred R. Sisson, Jr.
Cecile Skeffington
Ernest C. Slater
Claudia W. Smith

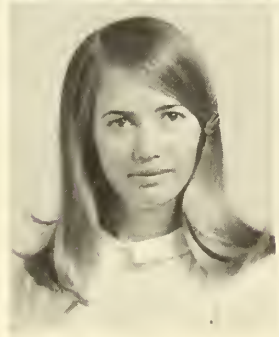
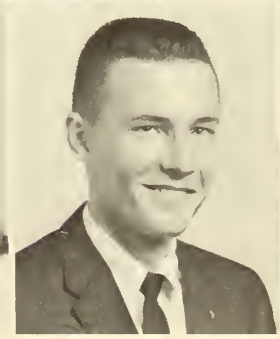

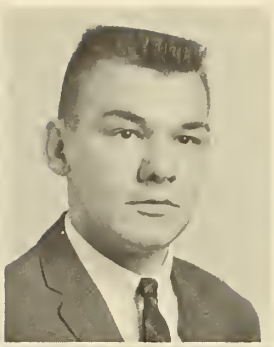

Cecile Smith
Delbert A. Smith
Johnnie N. Smith
Juan B. Smith
Loren D. Smith, Jr.

Martha A. Smith
Patricia A. Smith
Sharon A. Smith
Stephen J. Smith
Eugene V. Smith, Jr.

Walton A. Smith
Fred P. South
Ronald N. Speir
Johnnie C. Spence
Waldo E. Spence, Jr.

William J. Squire, III
Mary J. Stadelman
Rosemary Stapleton
James N. Staubes
Evelyn L. Steadwill

Mary F. Steedley
Frank W. Stetson
Susan L. Stevens
William G. Stevens
Nathan J. Stewart, Sr.

Richard L. Stewart
Sandralyn Stone
James L. Story
James R. Strickland
Elizabeth A. Strobert

Catherine D. Strong
William H. Strong
Donald R. Stuber
Linda A. Sullivan
George H. Summerell

Elaine D. Sutker
Robert E. Sutton
Robert W. Swanbeck
Lavonne S. Swank
Sandra S. Swank

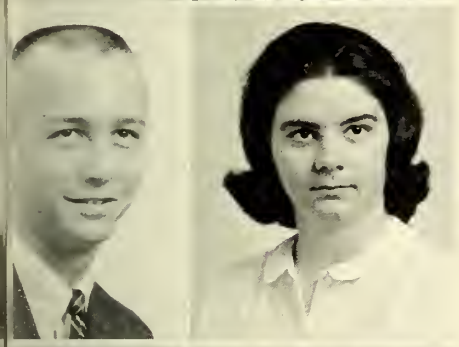

Gregory A. Sweatt
Eva C. Swindelle
Carol A. Talley
Mary H. Tasy
James M. Taylor

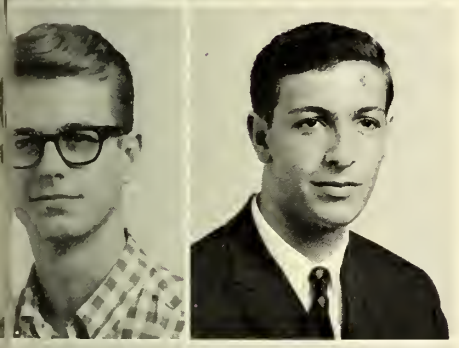
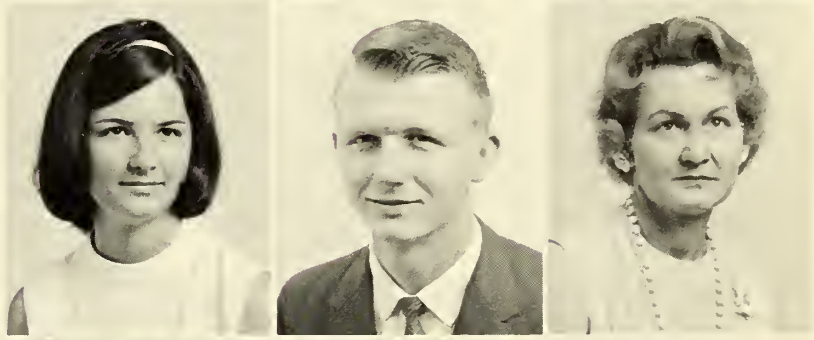

Ranzo J. Taylor, Jr.
Cary M. Teller
Yvonne M. Tenney
Danny F. Terry
Nell Thaggard

S. Bryan Thames
Georgia A. Thigpin
Elizabeth Thompson
George M. Thompson
Larry W. Thompson

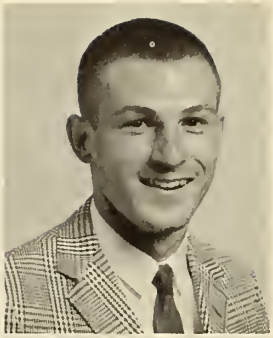

Ronnie W. Thompson
Carol B. Thomson
Harold W. Thornton
Warren C. Thorpe, Jr.
Paul A. Tilton

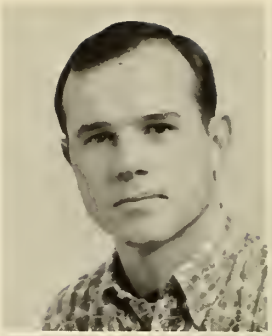

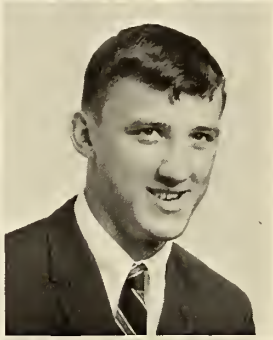

Lawrence E. Tinker
Renee Tjoumas
Earl W. Tomlinson
Judith M. Traft
Sherry G. Tross

Mercedes A. Trudell
Edward C. Truitt
Katrina D. Turnmire
Betty M. Tyre
Gail M. Unger

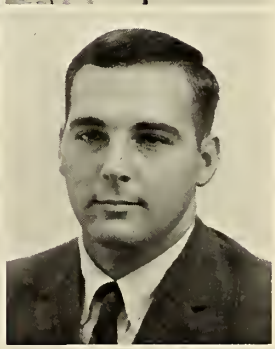

Alan D. Usher
Mary J. Valenti
Louis E. Van Dyke
J. A. Van Dyke, Jr.
Renee I. Venin

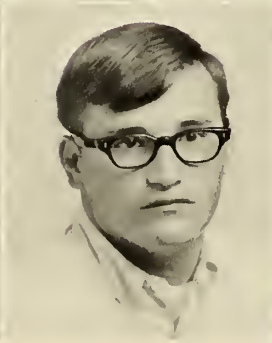

Beverly K. Vernon
Henry N. Wainright
Thomas C. Waldrop
William A. Waldrop
Mary S. Walker

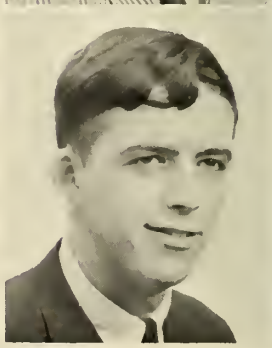

Terry K. Walker
John T. Walsh
George C. Ward, Jr.
Lynne L. Warren
Sherry C. Warren

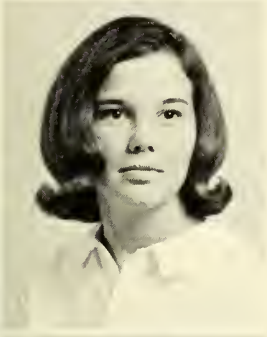

George H. Waters, Jr.
Janie E. Waters
Johna H. Waters
David S. Watson
Guy C. Weaner

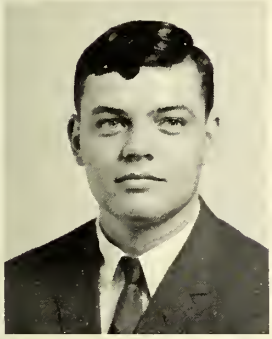

Diana L. Webb
Paul J. Weber, III
James M. Weeks
Jean Weiner
Rosalyn A. Weiner

Sylvia E. Welch
Joseph D. Wells
Katherine M. Wells
Virginia Westcott
D. V. Whitaker, Jr.

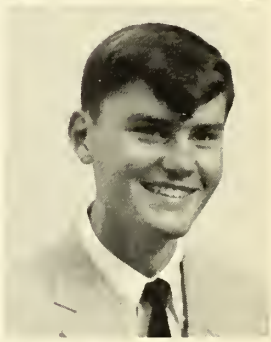

Judith A. Wilcox
Cynthia L. Wiley
Florence Williams
Judy O. Williams
Walter L. Williams

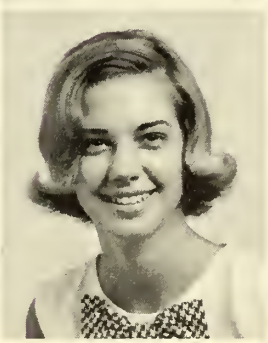
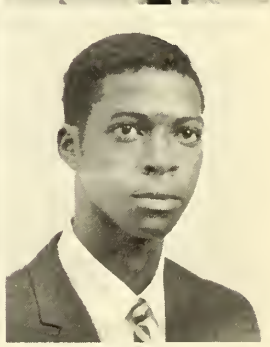

Elaine R. Wilson

Martha A. Wilson

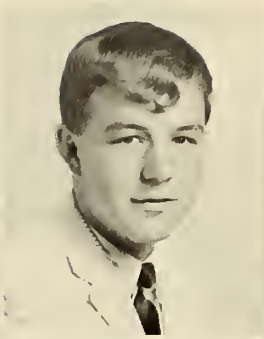
Michael H. Wilson

Ronald E. Winders

Susanne Winn

Gary G. Wise

Zellie S. Wise

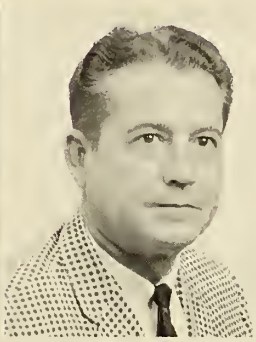
Jesse L. Wixon

Jackie A. Womack

James M. Womack

Nancy E. Woo

Eva E. Woods

Marvye N. Woods

Erwin Woodward, III

Jane A. Wright

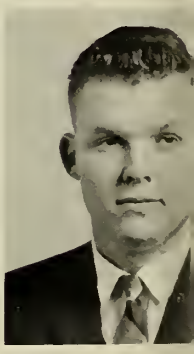
George C. Wy

Mildred Yarborough

Larry M. Yawn

Kenneth B. Youmans, Jr.

Richard H. Zettler

Leon R. Zipperer, Jr.

R. M. Zittrou

Martha Lanier, *Secretary;* Sandy George, *Vice President;* Richard Shoemaker, *President;* Connie O'Niel, *Treasurer*

Sophomore Class Officers

William J. Alpert

Juan C. Ayala

Jack M. Ayoub, Jr.

Sherran V. Bailey

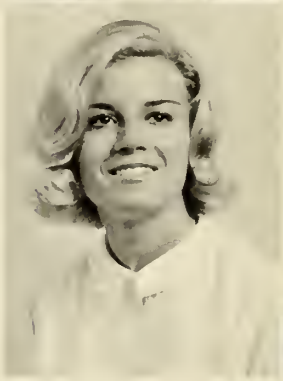

Charles Bell

Stephanie K. Bell

Ross H. Bell

Charles W. Bevill

Julie A. Balderson

James E. Barton, Jr.

Karen E. Birge

Jacquelyn Blatner

Jerry Blackburn

Daniel W. Blitch

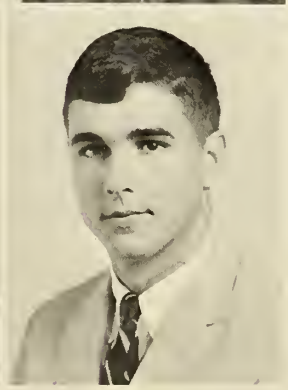

Faye T. Batayias

Jeffry R. Beasley

Sandra C. Beasley

James R. Beck

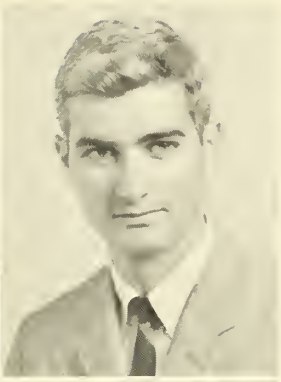

David A. Blitch
William R. Bonner

William A. Blun, Jr.
Anne L. Booker

Randall S. Booker
F. Jeanette Boylston

Barbara A. Bordeaux
William E. Bradley

Andrea J. Bright
Paul D. Brooks

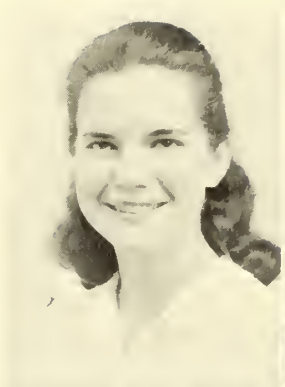

Eric O. Brown
Lenecia L. Bruce

James A. Buchner
Annie J. Buckley

Julius S. Burns
Richard V. Byrd

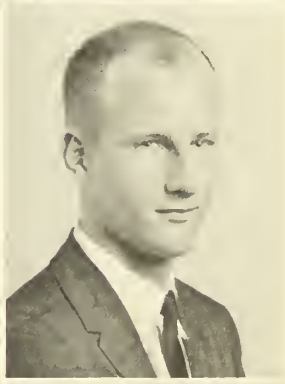

Linda L. Carmichael
Cheryl C. Carn

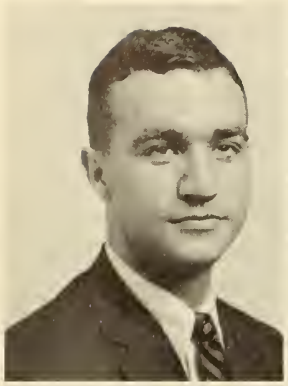

Charles H. Carroll, Jr.

Joseph R. Carroll

Perry L. Carter, Jr.

Alice V. Case

Vernon W. Cawthon

Bess T. Chappas

Agnes A. Clark

Cecil I. Clements

Jill W. Clements

Hugh D. Cobb

Charlton L. Cohen

Henry B. Cottle, Jr.

Marion C. Cooper

Donna M. Cox

K. Leslie Crosby

Robert P. Darsey

Jimmy C. Culver

Charles L. Davis

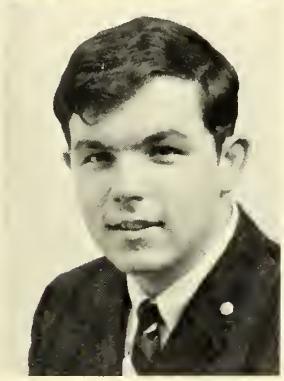

Miriam A. Davis
Carol L. Devlin

Sherill L. Davis
Melvin S. Dilliard, Jr.

Kathleen A. Dillon
Susan L. Dixon

Byron G. Dixon
Barbara Dlugozima

Coleman A. Driggers
Glenn E. Drinnon

Connie H. Dufour
Diane E. Duvall

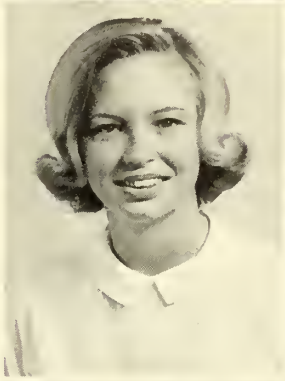

Gerald Eason
Pamela Eckhoff

Allen L. Edgerly
Maria A. Edmondson

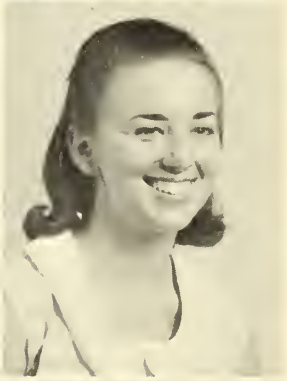

Josephine Edwards
Susan F. Ellis

David Z. Eunice

Robert H. Everette

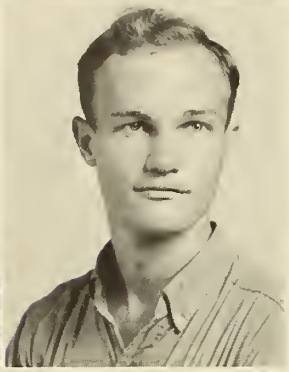

Jerry C. Faglie

Thomas H. Farlow

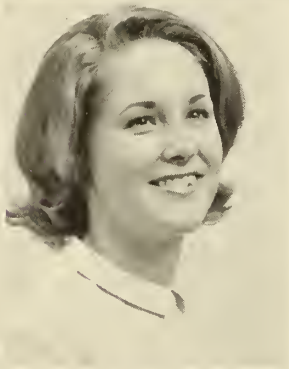

David E. Flack

Freida M. Ford

Douglas W. Foster

William B. Futrell, III

Arthur Gallaher

Jennis J. Garrason

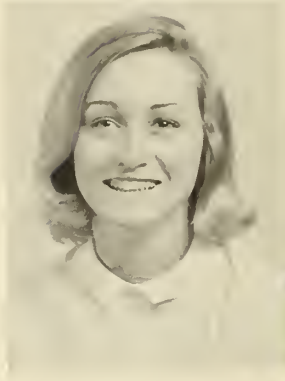

Elyse F. Geller

Sharon L. Glendye

Sandra L. George

William C. Godfrey

Robert D. Goggans

James Gordon

Bonnie W. Goldstein

James G. Graves

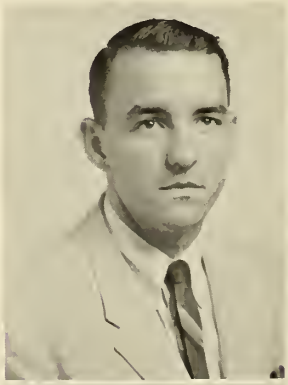

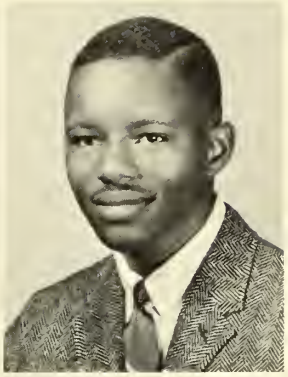

Linda C. Griffin
Cecile S. Griffith

Wood W. Griffin, Jr.
Joy M. Gugel

W. Alan Guild
John M. Haar, III

Richard H. Guy
Harry A. Hamm

William F. Harkins
Joseph J. Harper

Charles C. Harrison
Roy U. Hinely

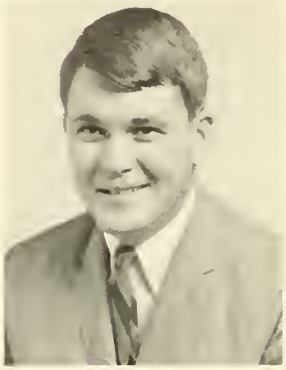

James W. Holland
Lake B. Holt

Harlan H. Hostetter
Cheryl E. Hunter

Henry C. Jackson
Ellery M. Javo

Joseph L. Johnson

Linda A. Johnson

Pamela T. Johnson

Sandra J. Jones

Jerry Kaminsky

Linda A. Kanagy

Carlos M. Kellet

Tommy E. Kelly

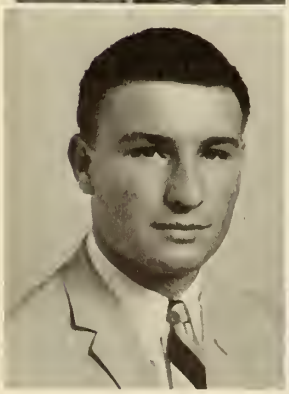

John L. Kelly

Thomas O. Kelly

Edward A. Kenreich

Frances K. Kersey

Nancy S. Kenreich

Henry H. King

James M. King

Raymond E. Knight

Janet M. Klyne

Kay A. Kolgakis

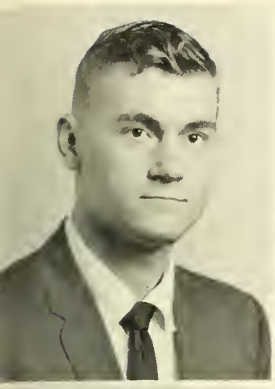

Stanley N. Kroboth
Martha L. Lanier

Cary D. Langston
Zell M. Lanier

Madelyn C. Lariscy
Shirley A. Ledford

Laurie L. Leaich
James L. Lee

Melanie A. Lee
Michael W. Lee

Albert Liabastre
Albert S. Lodge

Teri M. Lukin
Diane G. Lynch

Cecelia K. Lynn
Danny C. MacMillan

Elaine P. Mamalakis
William O. Mangan

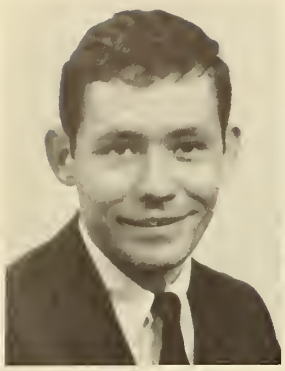

Charles R. Martin

Verna C. Mathews

J. C. McClanahan, Jr.

Lehman L. McDonald

Patrick J. McGarl

Linda F. McGreevy

Cheryl P. McKenzie

Tony L. McNorrill

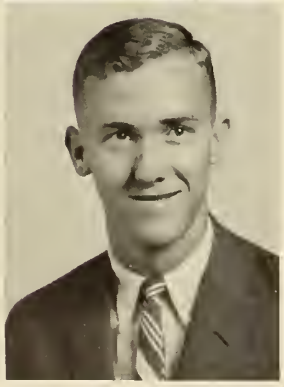

Jeffrey D. Meddin

Gary A. Meeks

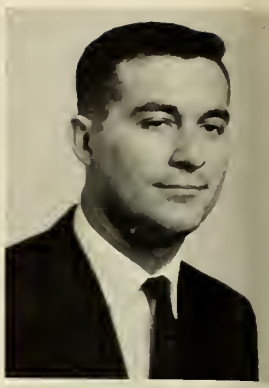

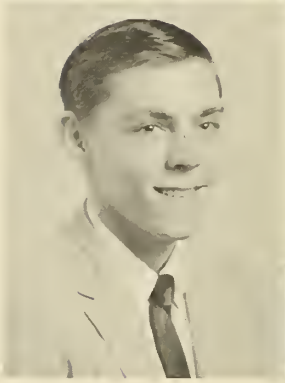
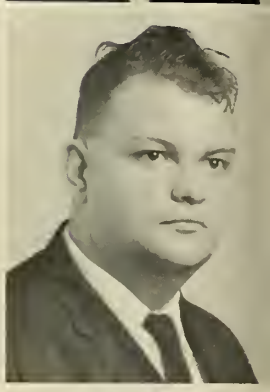

Nancy B. Miller

Norris C. Montague

James Mitchell

Julius K. Moody

Donald H. Moore

Ronni E. Moore

Lee M. Moore

Sandra J. Moore

Valerie J. Mopper
Barbara J. Muller

Carol A. Mordecai
Patricia A. Murphy

Edward L. Murray
Marie C. Nation

W. Cambridge Murray
Margaret A. Neal

Miriam E. Neisler
Ralph Z. Nelson, Jr.

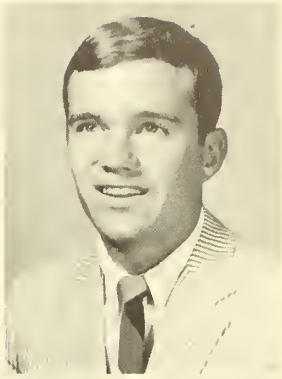

Carole E. Newsome
Thomas W. Nolan

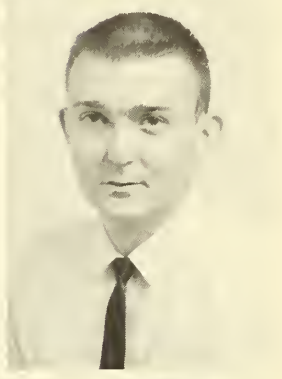

Elaine T. Norwood
Carolyn W. Nowell

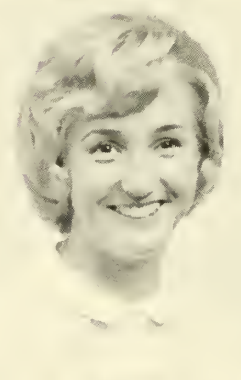

David M. O'Brien
Judy R. Oglesby

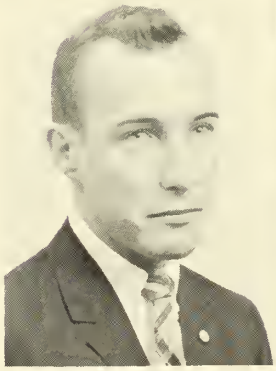

George T. Olmstead
Connie A. O'Neil

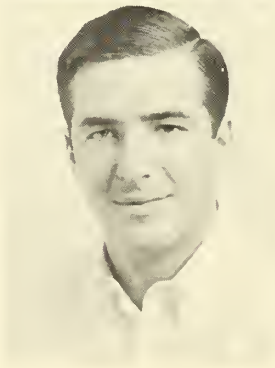

Adel J. Oppenheim

Elizabeth A. Orton

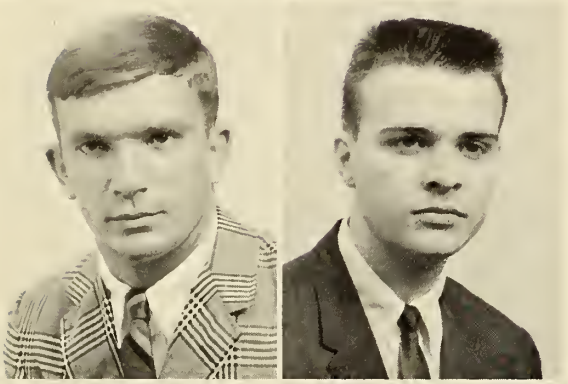

Almon B. Pace, Jr.

John R. Peavy

John W. Pitts

Charles G. Poplin

Leo R. Portney

Charles E. Powell

James E. Preacher

Patricia A. Prine

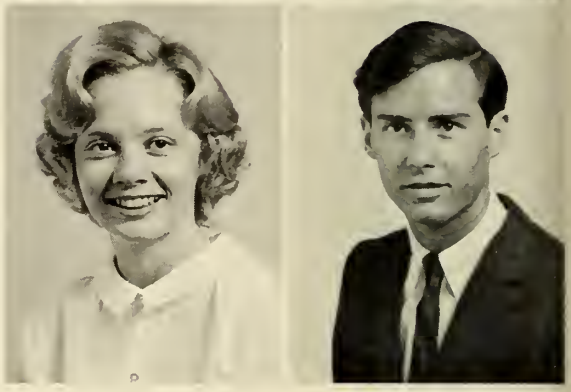

Joseph C. Provence

Betsy A. Punzel

Rosemary J. Pullen

Joe H. Purvis, Jr.

Larry C. Purvis

John B. Rabun, Jr.

Janet F. Quick

Bobby M. Rahn

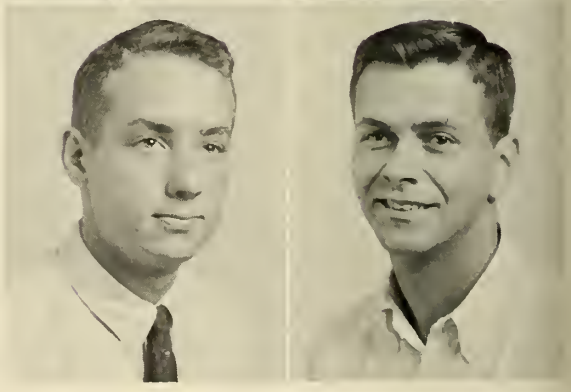

Belle H. Ralston
Don F. Reed

Marion H. Rauers
Susan E. Rimes

John E. Roach
James C. Rossiter, Jr.

Rosalyn L. Roesel
Lenoir S. Roux

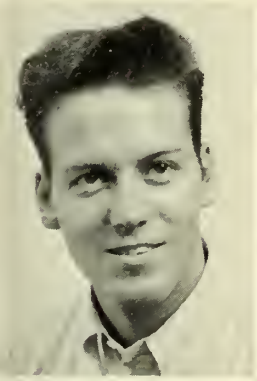

Larry G. Sammons
Harriet D. Sanders

Linious M. Sauls
Patricia Saunders

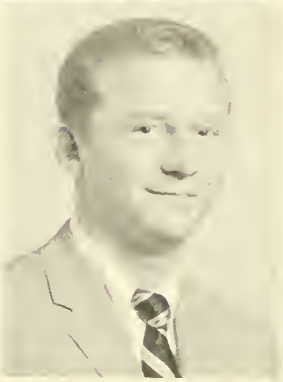

Anthony J. Scarwid
Elliot S. Schantz

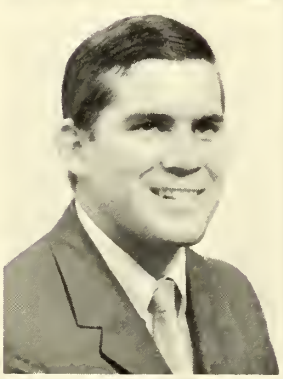

Joseph P. Schou
Ernest Schuster

Robert M. Segall
Mary Sellars

Daniel E. Sewell, Jr.

Judith Sheffield

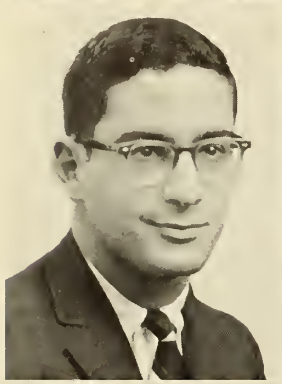

Gerald M. Shensky

Brenda J. Sheppard

V. Carlene Sheppard

R. Charles Shoemaker

Leiston Shuman

Robert A. Shuman

Nancy E. Sills

Daniel R. Sims

Josephine P. Sims

Henry L. Spann

Judith L. Slotin

Virginia R. Speer

Michael S. Staubes

Nathan J. Stewart, Jr.

R. R. Stephenson, Jr.

Peggy B. Strong

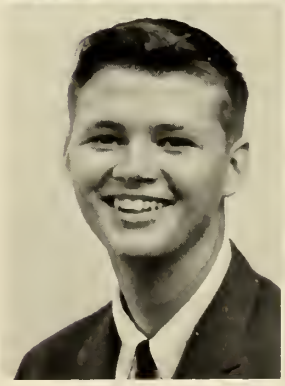

Sue E. Sullivan
John T. Tatum

Samuel N. Sutker
Jackie M. Thompson

James R. Thompson
Harold E. Tillman

Margaret Thompson
Gloria H. Tootle

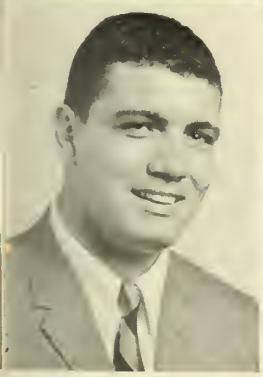

Kay T. Tullis
Myra E. Turner

W. Frank Tyrell
J. Loy Veal

Margaret A. Wagner
Paula C. Wagner

George B. Waite, Jr.
Harold M. Waters

Diane M. Watson
Walter H. Way, III

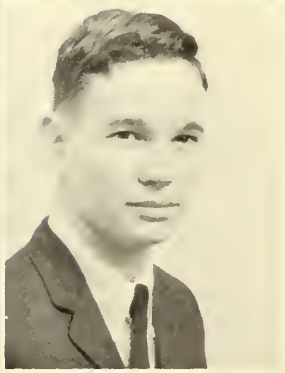

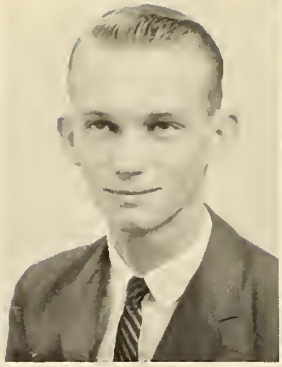

Elizabeth Weitz
Viola R. Williamson

Doris E. West
James E. Willett

Gary E. West
Albert L. Wilson

Samuel Whiteside
Kirby J. Winters

William H. Whitten
Carole M. Woodcock

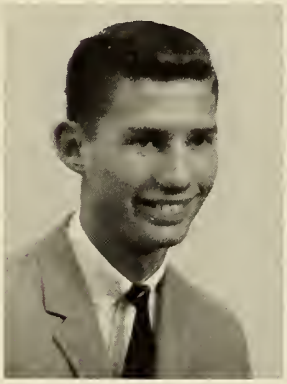

Susan K. Worrell

John W. Yarborough

Stephanie B. Yopp

Brenda J. Youmans

Sandra L. Zipperer

Special and Non-Credit Students

F. Ralph Auston

Leonard M. Barnes

Brit A. Brandeland

Betty Jo Bunger

Carl L. Canacatti

Robert G. Cook
T. B. Dillingham, Jr.

Curtis V. Cooper
Thomas D. Gibbons

William G. Coyne
Harry P. Hicks, Jr.

Charles M. Cross
Rose M. Hicks

Mallie A. Denmark
Pauline C. Karp

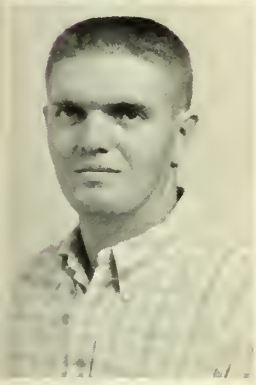
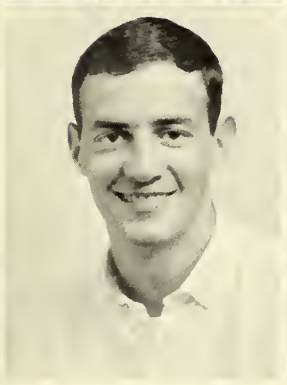

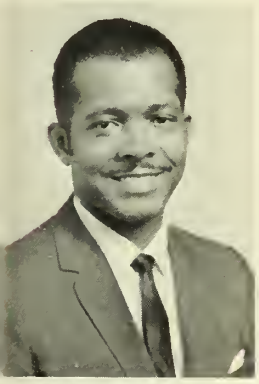

Joe H. Lang
Larry M. Porter

John C. Lennox, Jr.
Mary W. Rentz

Sarah J. Leonard
Michael J. Robinson

Winona H. McCoy
Barbara A. Roeser

Fred L. Miller
Robert A. Smith, Jr.

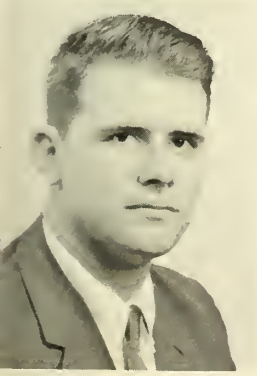

Chauncey J. Stickle

Timothy R. Swann

Cornelia E. Van Diviere

Catherine M. Van Diviere

Paul E. Waters, Jr.

Sally Hill, *President;* Jack Coburn, *Vice President*

Junior-Senior Class Officers

Bernicia F. Kelly
Kaye R. Kole

C. E. Leutzinger
Betty R. Levy

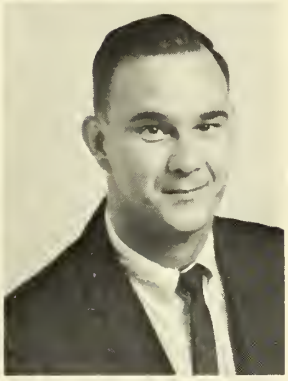

D. Carlton Mackey
Pat G. Mahany

H. E. Matthews
James D. McDaniel

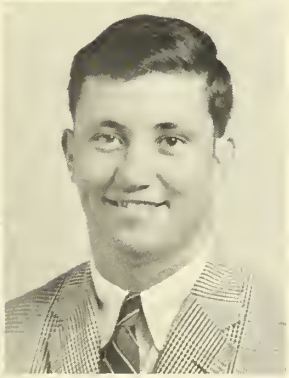

Patrick H. Merritt
William M. Mordecai, Jr.

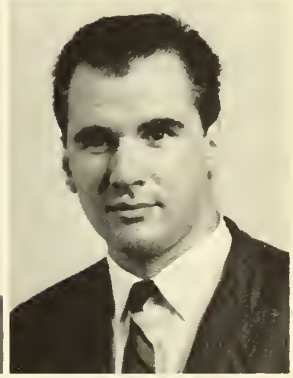

Philip S. Murphy
Charles G. Opper

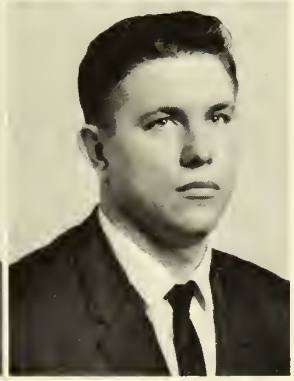

C. G. Pacetti, Jr.
Donald L. Padgett

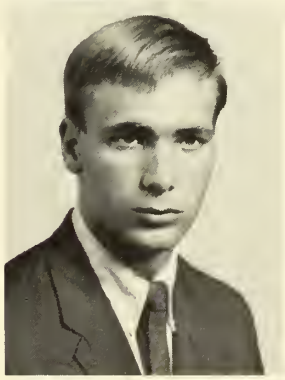

R. J. Riley, Jr.
Warren C. Rogers

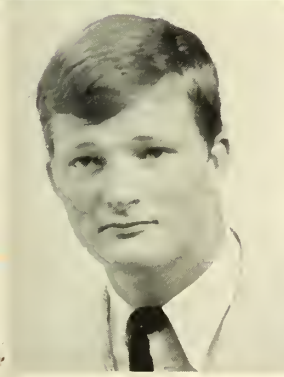

John B. Rourke
Alex R. Salvatore

Paul R. Saunders
James Scarborough

Jacquelyn Ahern
Virginia D. Barry

J. Parker Bell
Dena Y. Bodziner

Robert P. Cassidy
Jack B. Coburn, Jr.

Martha C. Cohen
J. W. Cooper, Jr.

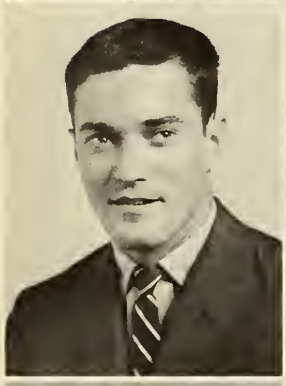

Mark T. Couch
E. H. Cowart, Jr.

Sarah J. Duffill
D. Ferrebee Edwards

Mary A. Fulcher
S. R. Goldstein

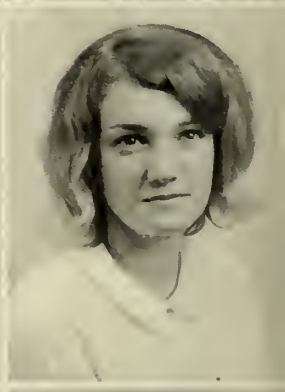

Sara L. Heyman
Sally R. Hill

O. G. Hohnerlein
John R. Hopkins

Barbara A. Jacobson
George H. Jenkins, Jr.

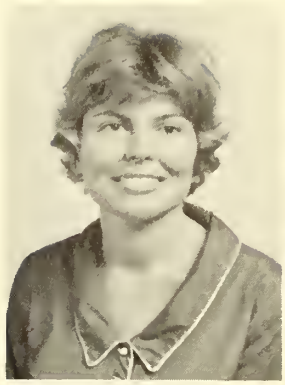

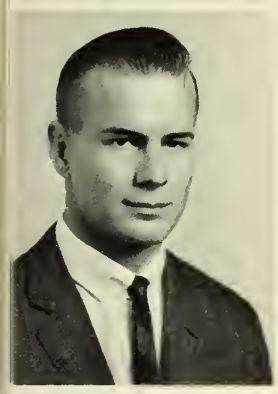

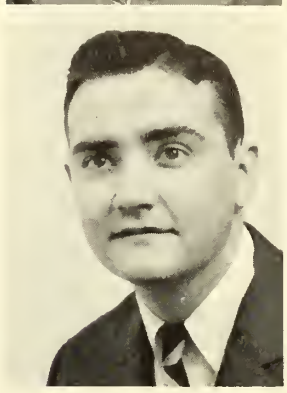

Esther G. Sceals
Wyndell Standard

Annie L. Seigler
Anne K. Stewart

H. Sandra Sievers
E. C. Thomson

James C. Smith
Verna L. Tootle

Austin S. Wade, Jr.
John L. Whitfield

Renee S. Wagner
J. M. Wilson, Jr.

Robert S. Waters
Richard Wong

Ellemena L. Watts
James R. Yglesias

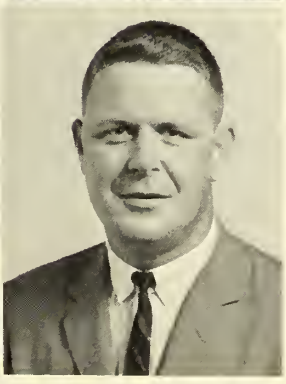

ORGANIZATIONS

Student Government Officers: Lake Holt, Donna Cox, Jim Squire, Elaine Mamalakis, Pat King, Diane Lynch.

Senate Officers: *Seated:* Connie Dufour, Elaine Mamalakis, Sally Hill. *Standing:* John Patrick, Kay Kolgaklis.

STUDENT SENATE

Senate: *Seated:* Bill Harris, Joy Gugel, Paul Weber. *Standing:* Darryl McElveen, Jimmy McCallar, David O'Brien, Hugh Cobb.

Judith Traft, *Class Editor*

Harold Waters, *Editor*

Adel Oppenheim, *Features Editor*

GEECHEE STAFF

Elyse Geller, *Faculty Editor*

Joy Gugel, *Beauty Editor*

Jim Taylor, *Artist;* Dick Sanders, *Business Manager*

Jim Squire, *Editor*

Hugh Cobb, *Feature Editor*

INKWELL STAFF

Staff: Cheryl Hunter, Mary McCoy, Suzanne Robertson, Cheryl McKenzie, Alan Smith, Brooks Youmans, Nita Pierce, Evlyn Best, Sandy Beasley, Yvonne Tenney, Michele Morgan, Florence Williams.

Sue Jaye Punzel, *News Editor*

Billy Whitten, *Managing Editor*

Carole Newsome, *Copy Editor*

BAPTIST STUDENT UNION

First row: Leette Barnett, Linda Lee, Jan Durden, Carol Devlin, Cecille Mathews, Martha Lanier. *Second row:* Norris Basemore, Shirley Ledford, Florence Williams, Cheryl Malone, Sandra Bacon, Judy Newsome, Laurie Leaich, Madelaine Buckalew. *Third row:* John Beam, David Watson, Martha Wilson, Rodney Thomas, Dell Bouton, Kay Tullis, Shirley Ainsley, Linda Carmichael, Richard Morgan.

CANTERBURY CLUB

Pat Kelly, Treas., Nancy Miller, Sec., John Kelly, Pres., Susan Schmidt, V.P.

Kneeling: Bill Strong, Pat Kelly. *Middle Row:* Sally Hill, Arlene Dressel, Jane Wright, Carol Mordecai, Nancy Miller, Susan Schmidt, Stevie Bell, Ceil Henderson. *Back Row:* Mrs. Peggy Strong, Mr. Alvin Neely, Billy Johnson, John Kelly, Hal Sims.

B'NAI B'RITH YOUNG ADULTS

Back Row: Iris Leitman, Mark Gottlieb, Claire Eichholz, Barry Plotkin. *2nd row:* Teri Lukin, Barney Epstein, Marshall Fox, Hedy Eichholz, Joan Dunn, Judith Traft.

WESLEY FOUNDATION

Back row: Paul Weber, Bob Borom, John Peyton, Dick Sanders. *Middle row:* Tanya Blinov, Cheryl Hunter, Ileane Porter, Sandy Moore. *Front row:* Madelyn Larisey, Donna Cox, Yvonne Tenney, Sharon Glendye, Mary Hill.

THE DEBATE TEAM

Mark Gottlieb, Mary McCoy, Mr. Orson Beecher, Al Jokela, Sue Punzel, David McCoy.

MASQUERS

1st row (seated): Chrystal McKinney, Cheryl McKenzie, Yvonne Tenny, Florence Williams, Evelyn Best, Judith Traft, Martha Arnold, Sue Punzel, Ileane Porter, Joan Dunn, Sandy George, Teri Lukin, Tanya Blinov, Linda Moore, Mary McCoy, Jeanne Gunther. *2nd row:* Jerry McDonough, Patricia Prine, Katee Wells, Betsy Punzel, Shelmagene Morris, Tina Brooks, Neylda Ferguson. *3rd row:* Spencer Hoynes, Dick Sanders, Alan Smith, David Stelts, No Montague, Paul Friedemann, Al Jokela.

Mrs. Vining, Linda Sanchez, Historian; Connie O'Neil, Pres.; Connie Dufour, Sec.; Susan Griffin, Treas.; Mary Tasy, V.P.

FUTURE SECRETARIES

Michele Morgan, Dolores Hinely, Leslie Crosby, Patty Pengue, Roberta Kamine, Ileane Porter, Charlene Swindelle.

ALPHA PHI OMEGA

1st row: John Shearouse, Roy Hinley, Tayna Blinov, Phil Murphy, James Taylor, Charles Houston. *2nd row:* Eugene Smith, Dr. Fretwell Crider, Julius Moody, Danny Cochran, Alan Smith, David McCoy. *3rd row:* Robert Peavy, Eddie Murry, Robert McCorkle, Julius L. Benton, Floyd Adams, Jr.

14

SPORTS

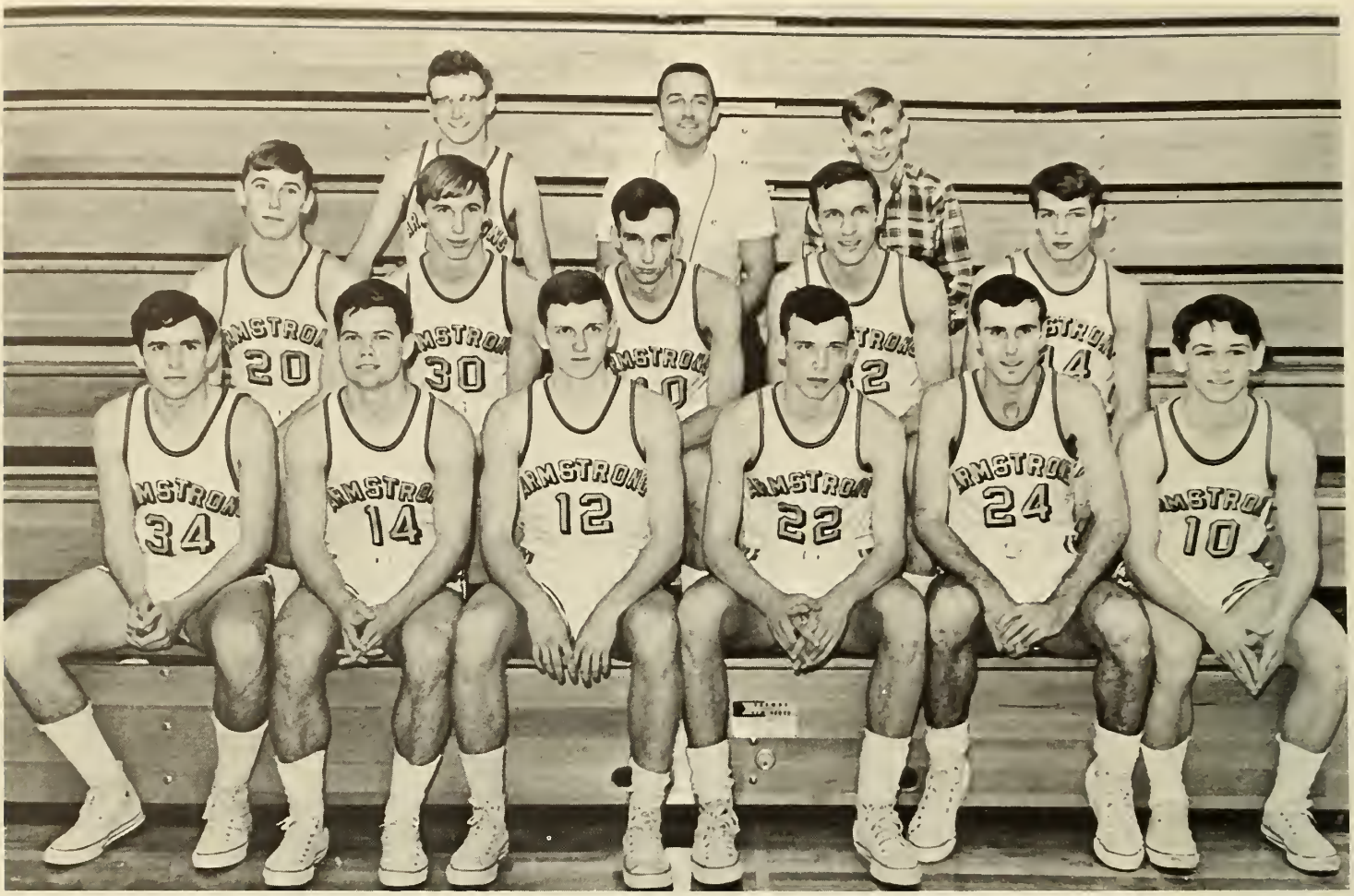

First Row: Mike Halligan, Danny Sims, Bill McAfee, Danny Hattrich, Mike Kellett, Larry Thompson. *Second Row:* Tommy Cannon, Bobby Cannon, Jimmy Heidt, Malcom Rich, Richie Kelleher. *Third Row:* Robert Shuman, Coach Tapp, Alvin Brown.

'66 'GEECHEE CAGERS

The '66 Geechee cagers ended an outstanding season with eighteen victories against ten defeats, and suffered not a single loss on the home court. After opening the season at the Hellenic Center, the Geechees moved to the new gym and continued their winning ways before packed houses. They also won the Hunter Air Force Base Christmas Invitational Tournament, and in the last two weeks of the season managed victories over the first, third, and fourth ranked teams in the conference.

This fine Geechee team was led by Malcom Rich, winner of the T.E.P. Trophy as the most valuable player and also named to All-Conference and All-Regional Teams, and Danny Sims who was named to the Georgia Junior College Tournament honorary team.

Coach Larry Tapp

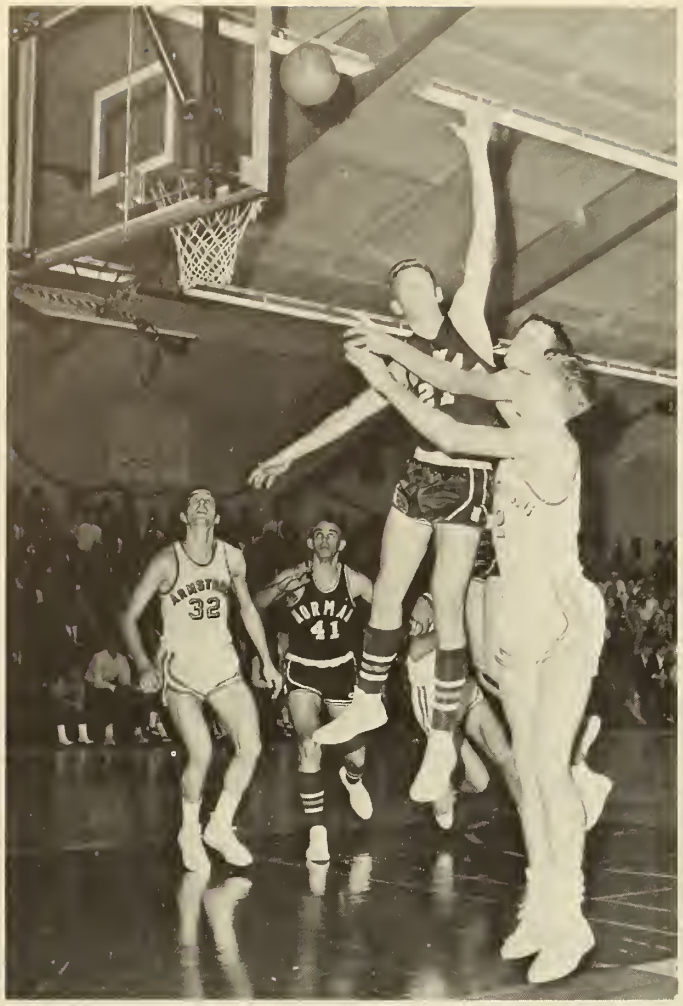
32
41

14
43
13

15
ARMSTRONG
20
45

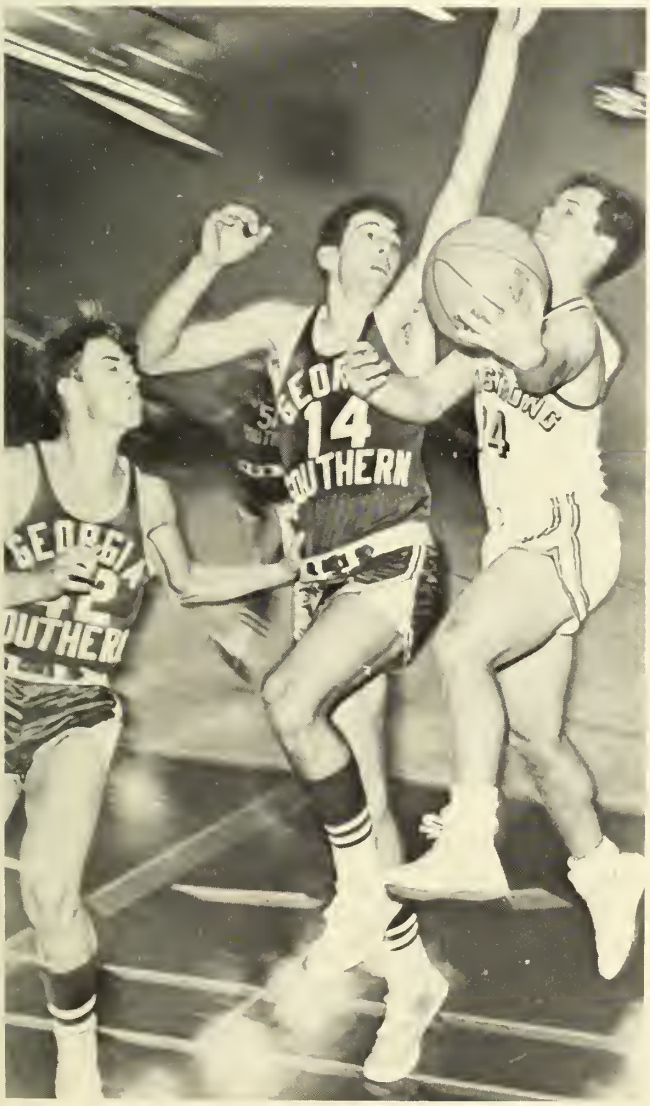
14
SOUTHERN

If the boys can't make it, the girls will.

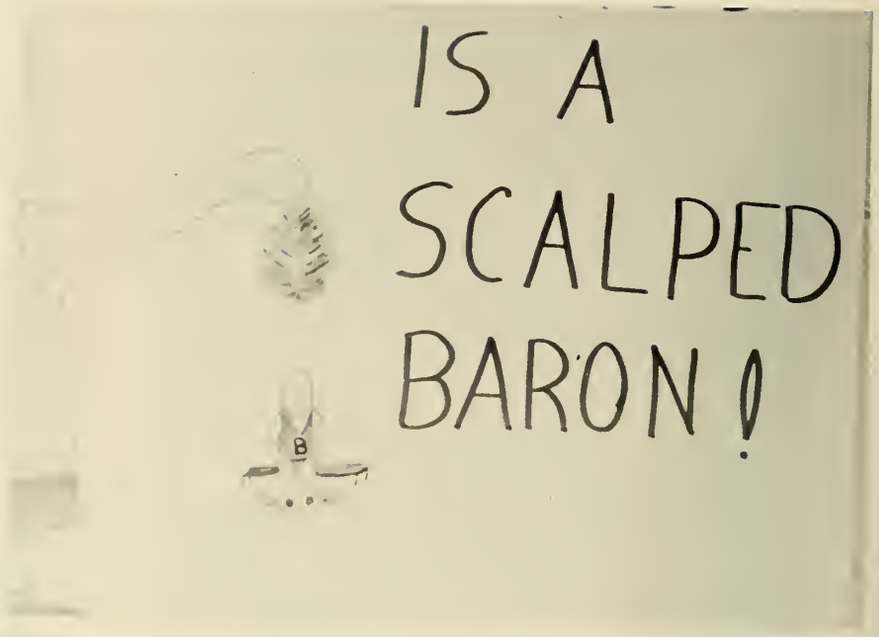

Happiness . . .

First Row: Elaine Mamalakis, Sally Ann Marston, Susan Stevens. *Second Row:* Martha Haynes, Mayette Dalzell, Pam Dillon, Dusty Sims, Dorothy Potter, Linda Sanchez, Pat Smith.

Left to Right: Coach Tapp, Eddie Freeman, Stuart Neiman, John Kelly, Toby Browne, Jim Pinard, Toby Purdy.

GOLF

Golfers Have A Busy Season

Under the guidance of Coach Tapp, the 1966 Geechee golf team, with a 5-2 record and runner-up in the Georgia State Junior College Tournament of 1965, is again a solid favorite to win the 1966 state championship. Kelly and Browne, returning players, led the team to a glorious victory as the Geechees captured the runner-up spot in the Middle Georgia Invitational. Browne, low scorer and recipient of medalist honors, was assisted by able players Pinard, Freeman, Neiman, and Purdy.

First Row: Danny Sims, David Hagins, Larry Thompson, Henry Muller. *Second Row:* Coach Sims, Tommy Babin, Bobby Stephenson, Barney Epstein, Stanley Kroboth.. *Third Row:* Tommy Cannon, Jim Harte, John Patrick, Malcom Rich, Bobby Cannon.

Coach Roy Sims

The 1966 Geechee Baseball Team

The '66 Geechee baseball team, playing its home games at Daffin Park, opened in fine style and moved toward a winning season by compiling an early 11-7 record. It was primarily a team of first-year men since there were only three holdovers from last year. Though plagued by numerous playing errors throughout the season, the team managed to stay alive in game after game to come out on top. There were many outstanding plays and players, but it was largely a team effort that made the season a successful one.

Danny Sims strides towards a South Georgia pitch.

The throw is high but the runner's out.

Bench jockies observe the action.

South Georgia batsman connects with a Cannon fastball.

Barney Epstein attacks South Georgia hurler's delivery.

BEAUTIES

Miss Geechee

AMANDA McLAUGHLIN

MARY MORGAN

JOAN MINKOVITZ

MAYETTE DALZELL

MARTHA HAYNES

Hogan
ARMSTRONG
STATE
COLLEGE
A FOUR YEAR UNIT OF THE
UNIVERSITY SYSTEM OF GEORGIA
NEW CAMPUS OPENING DECEMBER, 1965
SAVANNAH
ON THE MOVE

FEATURES

Beauty Review

Pioneer
Days '66

78

MOC

TILLY'S BAKERY

Dances

pollos

Registration

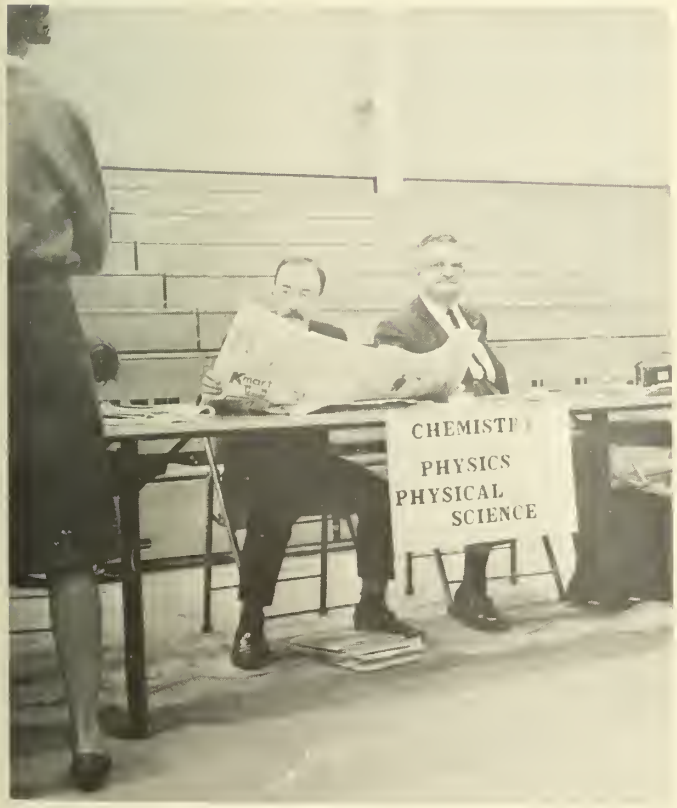
PHYSICS
PHYSICAL
SCIENCE

Just People

BULL ST
GASTON ST.E.
BULL ST

DRINK
Coca-Cola

AUNT TILLY'S BAKERY
CAKE

ADVERTISEMENTS

ATLANTIC MUTUAL FIRE INSURANCE CO.
OF
SAVANNAH

"The One and Only"
BARGAIN
CORNER
NOW-BIGGER! BETTER!

Klug's
ABERCORN at 42nd STREET

Stagg Shoppe Ltd.
MEDICAL ARTS
SAVANNAH, GA.

J. E. "Butch" Miltiades
Class of '62

Low Prices - - - - Top Quality

INNECKEN'S
FLORAL CENTER

1500 WHEATON ST.

We Cater to Students

Fine's

Where Fashions Make Their Debut

Downtown AD 6-1521

Compliments

of

STUBBS SPORTING GOODS
"SPECIALISTS IN SPORTS"

125 West Congress Street

Savannah
EMPLOYMENT
SERVICE

MRS. MABLE CLARK and MRS. BARBARA DONNELLY

Specializing in
SCREENED and TESTED
OFFICE and SALES PERSONNEL
Male and Female

PERMANENT and TEMPORARY OFFICE HELP

705 Industrial Bldg.
35 Bull St.

DIAL
233-5747
EMPLOYMENT
SERVICE

Dial 233-5747

you'll just love
Flameless
ELECTRIC
LIVING

SAVANNAH ELECTRIC
and POWER CO.

Teens and Juniors

Your Headquarters for:

"College or Career"

Sizes: 5-13

Petite Juniors: 3-11

116 East Broughton Street

MORRISON'S CAFETERIA

MAJOR LEAGUE LANES

2055 East Victory Drive Phone EL 4-2432

Special Rates for Students

"Any Book You Want, We Can Get"

BOOKS Unlimited

ACROSS FROM SEARS

Hours: 9:00-6:00 Monday-Saturday
Friday 9:00 A.M.-9:00 P.M.
1207 BULL STREET
Phone 232-8616

The LIBERTY NATIONAL BANK & TRUST COMPANY

Savannah's USEFUL/COMMUNITY Bank

• BULL AND BROUGHTON • HABERSHAM AND 34TH
• DERENNE AT PAULSEN • HUNTER AIR FORCE BASE

MEMBER FEDERAL RESERVE SYSTEM AND FEDERAL DEPOSIT INSURANCE CORPORATION

FULL SERVICE BANK ®

ANDERSON'S FLORIST

213 East Hall Street

Students Always Welcome

TOMMY ANDERSON
Owner AD 6-0369

DRINK Coca-Cola

things go better with Coke

TRADE-MARK ®

COMPLIMENTS

of

MORGANS, Inc.

ESTABLISHED 1904 BY S. H. MORGAN SR.

MEWBORN JEWELRY CO.

REGISTERED JEWELERS

AMERICAN GEM SOCIETY

32 Bull St., Manger Hotel Bldg.

AD 4-5585 — Savannah, Ga.

School Charms and Jewelry

FOR WONDERFUL FOOD . . .

It's Savannah's Nationally Famous

PIRATES' HOUSE

In Trustees' Garden

Compliments of

THE DESOTO

A Savannah Tradition

SAVANNAH, GEORGIA

KENNEDY'S DRUG STORE

PRESCRIPTION SPECIALISTS

Registered Pharmacist On Duty At All Times

2 LOCATIONS TO SERVE YOU BETTER

233-5712
541 E. 38th St.

233-4529
2006 Skidaway Rd.

FREE
CITY-WIDE &
SUB-DIVISION
PICKUP
& DELIVERY
SERVICE

MACK
KENNEDY

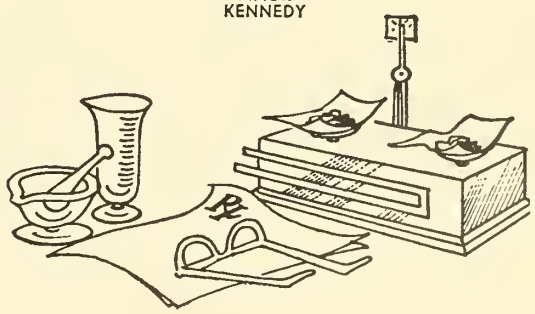

For the Finest In . . .

PRINTING — ENGRAVING
OFFICE SUPPLIES

DIAL AD 6-9004

Atlantic Printing Company
1014 Abercorn Street

COMPLIMENTS

SAVANNAH

NEW CAR

DEALERS

ASSOCIATION

PIAZZA'S
Shoe Service
2504 Abercorn Street

A COMPLETE SHOE REPAIR SERVICE

Economy Begins with Quality

I'm Delicious

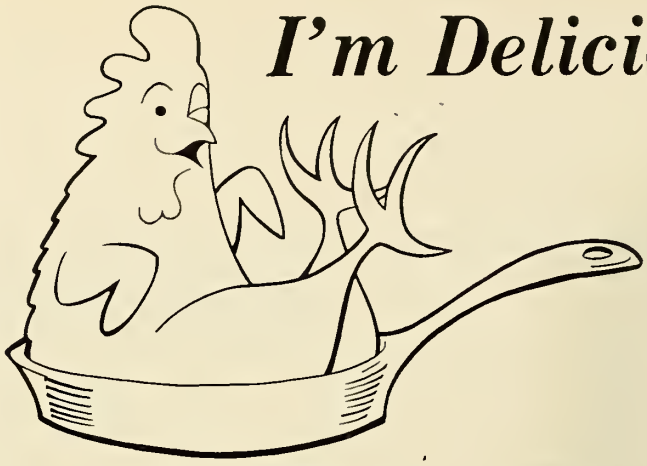

GAS

makes the BIG DIFFERENCE
. . . costs less too

When you have a home of your own, wouldn't you rather trust the all-weather dependability of Natural Gas for all the BIG jobs of running your home?

Savannah Gas Company

COMPLIMENTS OF

WOOLWORTH'S

4 Stores in Greater Savannah

to Serve You

. . . VISUALIZE a train stretching from Savannah to New York City. Or from Savannah to Gary, Ind. Or to St. Louis, Mo. *Any idea how many freight cars in such a train?* Almost 100,000! Every year Union-Camp in Savannah loads such a train with products ranging from raw materials inbound to finished paper products and allied forest products outbound to supply the ever-growing paper needs of America . . . Our freight bill annually exceeds $15,000,000. This points up the importance of adequate transportation facilities to the operations of Union-Camp's Savannah plant, the largest single pulp-to-container mill in the world.

In 25 years on the Savannah scene, Union-Camp has grown ten-fold. Today, over 5300 Savannahians and residents of nearby communities are employed in the plant, earning approximately $33 million annually in wages. An added 20-odd million dollars is paid for pulpwood to forest land owners in the greater Savannah area.

Progress in *people, payrolls* and *production* has been the Union-Camp story. The future promises even more exciting possibilities for both Union-Camp and the Savannah Area.

union camp UNION-CAMP

SAVANNAH PLANT

Union Bag-Camp Paper Corporation

STANDARD OIL

WILLIE WINTERS Service Station
And **Storage Garage**

PHONE 234-9947

342 DRAYTON STREET
SAVANNAH, GEORGIA

DIGNIFIED SERVICE SINCE 1882

Fox & Weeks

FUNERAL DIRECTORS

700 DRAYTON

WILL D. WEEKS – S. ELMO WEEKS

MEMBER
National Selected Morticians
BY INVITATION

233-1103

Oxford Hall

Second Floor

MENS QUALITY SHOP

24-30 Broughton Street, East

EDISON Voicewriter®

Dictation Center U.S.A.

314 Drayton St. 233-1404

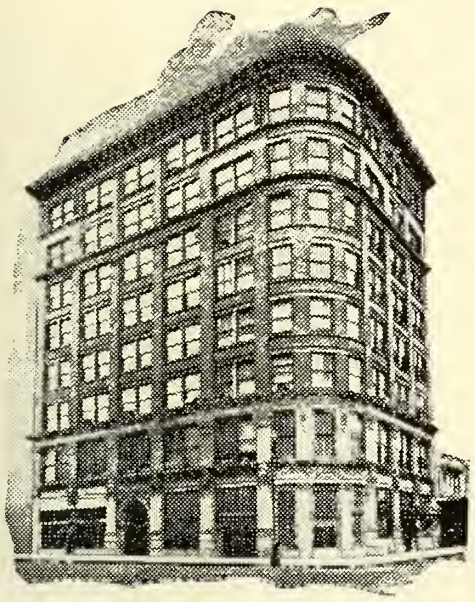

INDUSTRIAL BANK of SAVANNAH

Member Federal Deposit Insurance Corporation

GREETINGS!

CONGRATULATIONS CLASS OF 1966

ON THE MOVE — WITH ARMSTRONG — WITH SAVANNAH! YOUR NEW NEIGHBOUR THE WEIS CINERAMA!

AND: THE WEIS THEATRE, DOWNTOWN; THE SAVANNAH THEATRE; and, THE MONTGOMERY DRIVE-IN THEATRE.

Delta Chi

Q STICK INC.

124 E. State St.

SERVING FINE FOODS

Savannah's Most Modern Air Conditioned Billiard Parlor

"FINEST FAMILY SHOE STORE IN THE SOUTHEAST"

GLOBE SHOE CO.

17 E. BROUGHTON ST

"IF IT'S FROM GLOBE IT'S QUALITY"

"Go Where The Action Is"

HONDA

7501 Abercorn

WARNO-CAM PAINT COMPANY

WHOLESALE & RETAIL PAINTS
PAINTER SUPPLIES

Paint and Wallpaper

P. O. Box 1165
SAVANNAH, GEORGIA 31402

Phone AD 6-5741-2
Drayton and 40th St.

Use "CLARKE'S BLOCK"

Cement Products Co.

Hull and West Boundary Sts.

Phone 232-2971

COMPLIMENTS

of

Putt Putt Golf Course

1603 East Victory Drive

FASHIONS FOR YOUNG MEN

VIP Shop

4515 Habersham St.

PHONE 232-7127

MEDDIN ENTERPRISES, INC.

Realtors

Real Estate • Mortgages • Insurance

31st and East Broad Streets

SAVANNAH, GA.

Walter Mercer • Nick Mamalakis • Wm. N. Jones • Hugh M. Rimes

Go, Geechees!

YOUR Independent Insurance AGENT "SERVES YOU FIRST" ®

MERCER

INSURANCE AGENCY, INC.

"Personal Service"

All forms of Insurance for Auto - Homes - Business

Phone AD 2-5105

7 East Bay Street

Savannah, Ga.

Remember, When Your Camera Clicks, Think

PHOTOCRAFT

12 W. State Street

SAVANNAH, GEORGIA

BORDEN'S DAIRY PRODUCTS

"WHERE TO BUY THEM"

Borden's Milk & Ice Cream Co.

1615 E. Victory Dr.

354-7717

SAVANNAH'S LEADING FABRIC CENTER

BARGAIN SPOT SEW & SAVE 38 BARNARD ST. Savannah Ga.

38 BARNARD STREET

SAVANNAH, GA.

Specializing in DRESS FABRICS

DRAPERY AND SLIP COVER MATERIALS

UPHOLSTERY FABRICS AND DRAPERY HARDWARE

PHONE ADAMS 4-2428

COMPLIMENTS

of

United

Five and Ten

Cent Stores

To the Students of Armstrong
State College

Congratulations on Your
New Campus and Your
New Four Year Status

Kmart

The Coastal Empire's Complete Shopping Center

CONGRATULATIONS FROM

Karpf's

EXCLUSIVE FASHIONS FOR WOMEN

107 Broughton St., W.

Your Favorite Women's Shop

Sauers Cottage Drugs

3830 Ogeechee Rd. Savannah, Ga.

PHONE 234-5355

"Serving the Community for Good Health"

COMPLIMENTS

of

Raymond Daias Service Station

U. S. Post Office Ogeechee Road Branch

UTILITY BILLS

Lights - Water - Gas - Phone

Fabrics, Inc

a world of wonderful fabrics

20-26 DeRenne AVE., DeRENNE SHOPPING CENTER

C&S Charge . . . Plenty of Free Parking

Savannah's Most Complete Line of Fashion Fabrics and Sewing Notions. Drapery, Fabrics and *Custom-made Drapery* Service.

Simplicity — Butterick — Advance
McCall — Vogue — Spadea Patterns

Chatham Steel Corporation

West Boundary St.

COMPLIMENTS

Hodge Optical Co.

MEMBER

SAVANNAH RETAIL FURNITURE ASSOCIATION MEMBERS

ABC Furniture Stores
Buck Furniture Co.
Chatham Furniture Store
DuBose & Davis Furniture Co.
I. C. Helmly Furniture Co.
Haverty Furniture Co.
Home Furniture Co.
Lee Furniture Co.
Liberty Furniture Co.
Lindsay & Morgan Co.
Lovett Furniture Co., Inc.
Maxwell Bros. Furniture Co.
B. J. Sheppard Furniture Co.
Solomon Furniture Co.
Taylor Furniture Co.
Town & Country Furniture

Compliments of

Jordan and Mamalakis
Service Station

Henry at Drayton St.

LEVY
JEWELERS
INC.

DOWNTOWN — 101 EAST BROUGHTON STREET
Phone ADams 3-1163

SUBURBAN — 32 EAST DeRENNE AVENUE
Phone Elgin 5-6910

WE INVITE STUDENT
CHARGE ACCOUNTS

ANTON'S
ONE OF AMERICA'S BETTER RESTAURANTS

Serving Fine Food and Pastries

12 West Broughton Street
SAVANNAH, GEORGIA

Harold's
MEN'S SHOP

Chatham Artillery
ORGANIZED MAY 1, 1788

P.O. Box 562
SAVANNAH, GEORGIA

JOIN THE ARMY NATIONAL GUARD
BUT BE SURE TO JOIN
HQ Btry. 48th Armored Division Artillery
Battery "B" First Battalion, 118th Artillery

ARMY NATIONAL GUARD ARMORY

1248 Intermediate Road
ARMSTRONG COLLEGE SCHOLARSHIP GIVEN EACH
YEAR TO FOUR MEMBERS
For Further Information Write:
THE SCHOLARSHIP COMMITTEE
Chatham Artillery
P.O. Box 562
Savannah, Georgia

WINDSOR PHARMACY

12419 White Bluff Rd.

ROBERT ELROD

Prescriptions Cosmetics Sundries

Mutual
of
Omaha

Milk for the kiddies
Irradiated 400 USP UNITS PER QUART Vitamin-D
Annette's

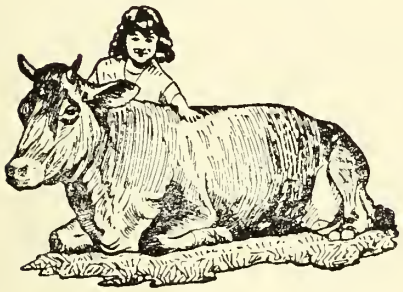

Compliments of

Brazzeal's Florist

JOHN AND MARIE BRAZZEAL

SAVE UP TO 75%
ON SELF-SERVICE DRY CLEANING
FULL 8 LB. LOAD $2.00

NORGE
Laundry & Cleaning
VILLAGE
11422 Abercorn Expressway
VARSITY SHOPPING CENTER
Phone 354-9101

DO YOUR
WASHING, TOO!
14 Lbs. . . . . 25¢

You'll Save So Much on Your Dry Cleaning — You Won't Have to Write Home for Money!

Mr. and Mrs. Max M. Geller

Compliments of a Friend

ALL MAKE AND
RELIABLE TYPEWRITER COMPANY

Lee's Bakery

Allie's Warf
THUNDERBOLT, GEORGIA

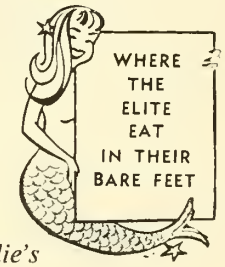

Let's all meet at Allie's

Featuring Discotheque
Entertainment
Overlooking Wilmington River

T. H. Guerry
Lumber Company

Person-to-Person Service
to make your banking
more enjoyable . . .

Seven complete offices
to make your banking
more convenient.

Savannah Bank
& Trust Company

FULL SERVICE BANK ®

your Hometown Bank– **96** *years*

MAIN OFFICE: Bull & Bryan Sts. • Bull & Duffy Sts. • West Broad & Harris Sts.
Crossroads Shopping Center • Medical Arts Shopping Center • Traffic Circle
Abercorn Expressway at Stephenson

MEMBER FEDERAL DEPOSIT INSURANCE CORPORATION

Everybody Goes to

SHONEY'S

Creativity...

... is more than an idea or an inspiration when you have the tools with which to work, and a printer who is qualified and interested

FOOTE & DAVIES offers: 1 Professional consultation and assistance in planning and preparation of your book. 2 A complete supply of materials and equipment for your use in producing a "customized" book. 3 Expert in-plant coordination of your material with personal attention to every detail. 4 Experienced copy prep personnel who help perfect material and proofread your copy as well as your proofs a minimum of four times. 5 Printing craftsmen dedicated to producing a book worthy of the Foote & Davies label which has appeared on fine yearbooks for over 60 years.

1

2

3

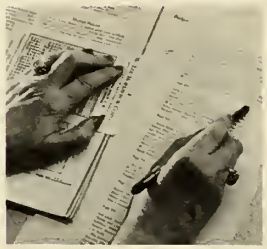
4

5

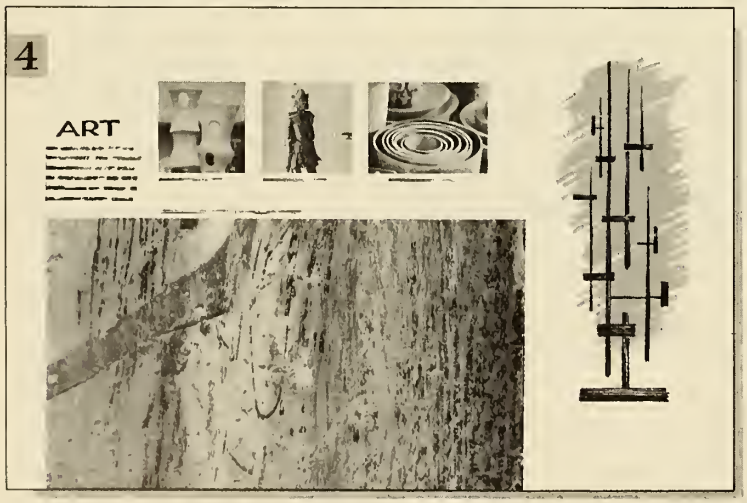

Plan and design with FOOTE & DAVIES in mind.
TELEPHONE 404-451-4511

FOOTE & DAVIES

DIVISION OF McCALL CORPORATION

POST OFFICE BOX 1000 DORAVILLE, GEORGIA 30040

DISTRICT OFFICES:
PITTSBURGH, P. O. Box 8288, PITTSBURGH, PA. 15218 • ANN ARBOR, 2338 Yorkshire Road, ANN ARBOR, MICH. 48104 • DISTRICT OF COLUMBIA, P. O. Box 1137, LANGLEY PARK, MD. 20787 • BUFFALO, 6 Westview Place, ORCHARD PARK, N. Y. 14127 • NEW YORK, 47-35 59th St., WOODSIDE, N. Y. 11377.